

90 94 EXPRESS
NEXT EXIT
Pershing Rd - 3900 S
 LEFT 3 LANES

90 94 LOCAL
ALL EXITS
 RIGHT 2 LANES

EXIT 59B

ES4-01, ES4-02, ES4-03

F.A.I. RTE.	SECTION	COUNTY	TOTAL SHEETS	SHEET NO.
94/90		COOK	556	106
STA.	TO STA.		FED. AID PROJECT	
62300	(1818, ETC. 2324.6-1P/R-8			

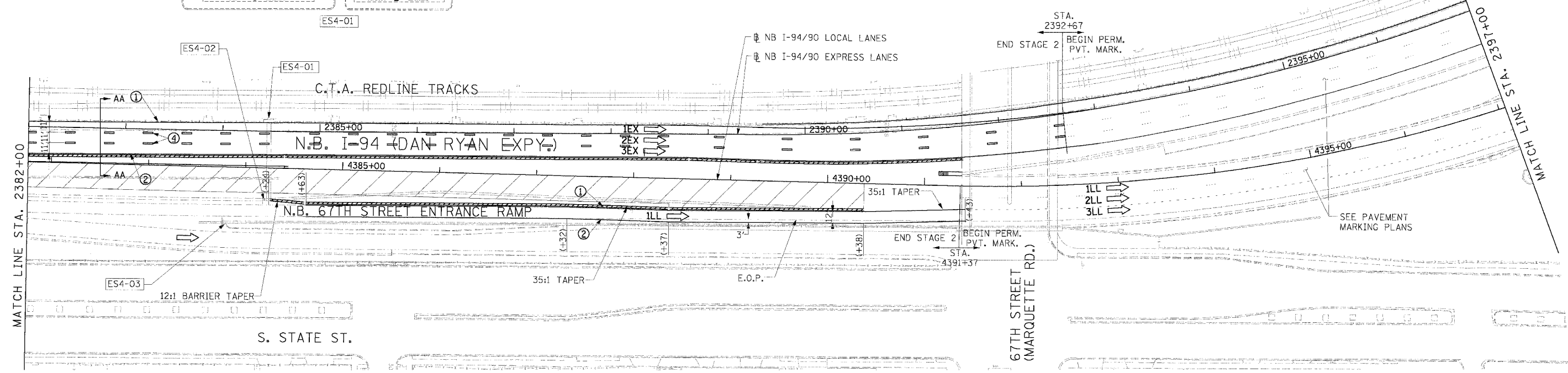

NOTE:
 ALL PAVEMENT MARKINGS ON THIS SHEET ARE PAVEMENT MARKING TAPE, TYPE III UNLESS OTHERWISE NOTED.

- LEGEND**
- WORK ZONE
 - TEMPORARY PAVEMENT
 - TRAFFIC LANE & DIRECTION OF TRAFFIC
 - DRUM OR BARRICADE TYPE II WITH STEADY BURN LIGHT
 - IMPACT ATTENUATORS, TEMPORARY (NON-REDIRECTIVE), TEST LEVEL 3
 - BARRICADE TYPE III
 - TEMPORARY CONCRETE BARRIER
 - EXISTING SIGN
 - TEMPORARY SIGN
- ① LINE 4" (YELLOW EDGE LINE)
 - ② LINE 4" (WHITE EDGE LINE)
 - ③ LINE 4" (SKIP DASH, 6' SKIP - 2' DASH, WHITE)
 - ④ LINE 5" (SKIP DASH, 30' SKIP - 10' DASH, WHITE)
 - ⑤ LINE 8" (WHITE GORE LINE)
 - ⑥ LINE 8" (SKIP DASH, 12' SKIP - 3' DASH, WHITE)
 - ⑦ LINE 12" (DIAGONAL, 30' C-C)
 - ⑧ LINE 12" (DIAGONAL, 500' C-C)
 - ⑨ LETTERS AND SYMBOLS

STATIONING

*** STATION PROVIDED FROM THE I-90/94 EXPRESS LANES

(***) STATION PROVIDED FROM THE I-90/94 LOCAL LANES

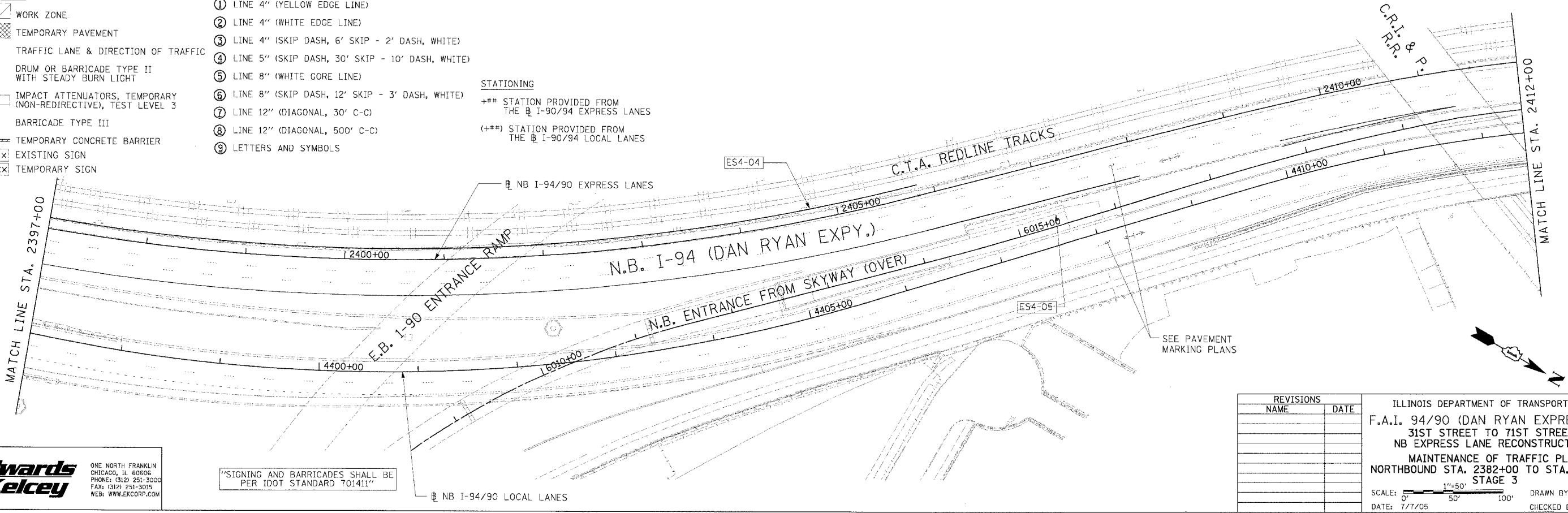

"SIGNING AND BARRICADES SHALL BE PER IDOT STANDARD 701411"

Edwards AND Kelcey

ONE NORTH FRANKLIN
 CHICAGO, IL 60606
 PHONE: (312) 251-3000
 FAX: (312) 251-3015
 WEB: WWW.EKCORP.COM

REVISIONS	
NAME	DATE

ILLINOIS DEPARTMENT OF TRANSPORTATION
 F.A.I. 94/90 (DAN RYAN EXPRESSWAY)
 31ST STREET TO 71ST STREET
 NB EXPRESS LANE RECONSTRUCTION
 MAINTENANCE OF TRAFFIC PLAN
 NORTHBOUND STA. 2382+00 TO STA. 2412+00
 STAGE 3

SCALE: 1"=50'
 DATE: 7/1/05

DRAWN BY: TAI
 CHECKED BY: PJM

PA 03/09/05 03:55 Con 48/15/C/ADD/14/INT/40/22687
 MOT-26
 06/24/2005 12:35:38 PM