

F.A.P. RTE.	SECTION	COUNTY	TOTAL SHEETS	SHEET NO.
303	134(B&B)-2(R)-1	LAKE	137	61
STA.		TO STA.		
FED. ROAD DIST. NO.		ILLINOIS FED. AID PROJECT		
CONTRACT NO. 62037				

PART OF THE SW 1/4 OF SECTION 12, T46N, R9E OF THE 3RD P.M., LAKE COUNTY, ILLINOIS

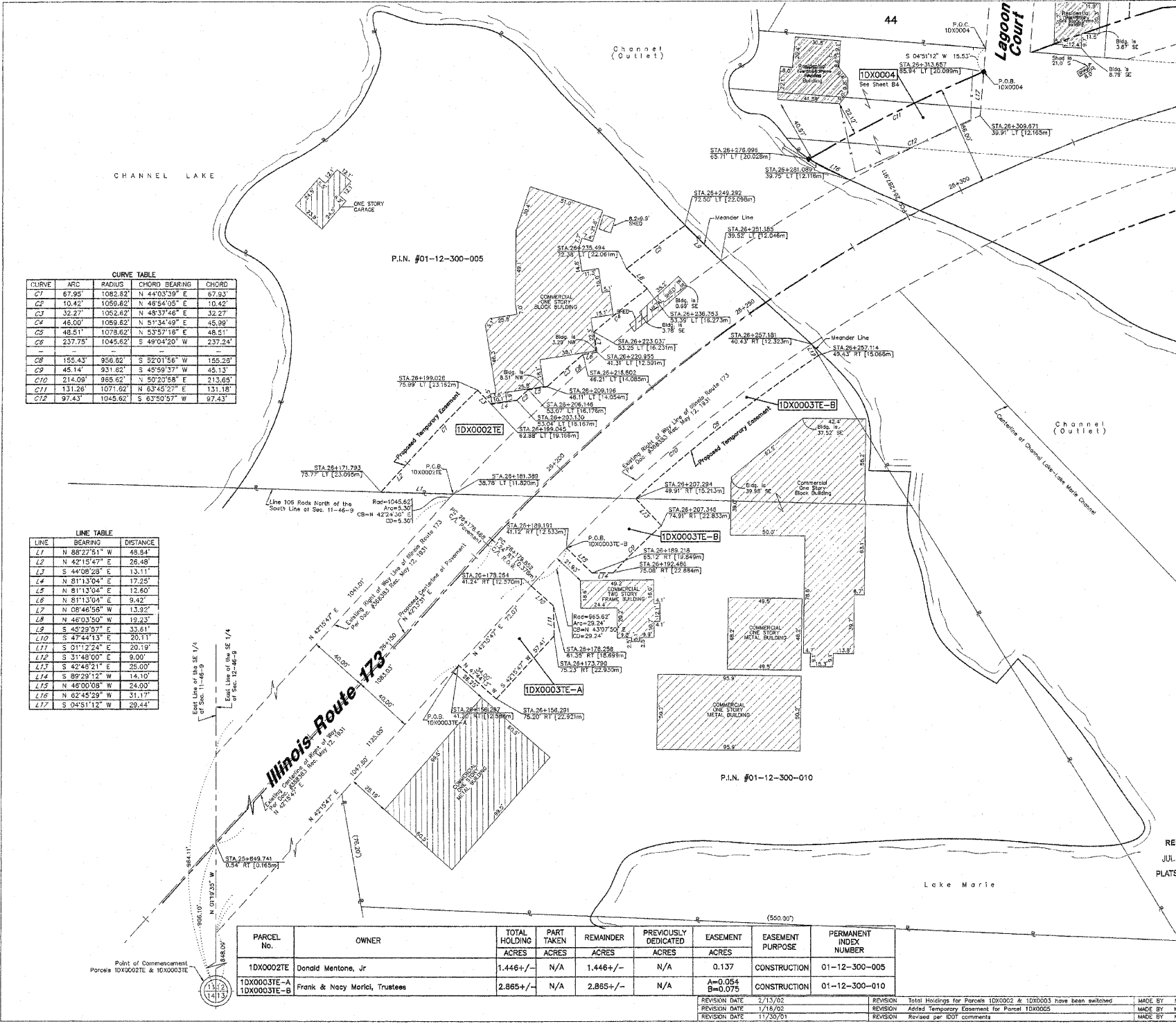

CURVE TABLE

CURVE	ARC	RADIUS	CHORD BEARING	CHORD
C1	67.95'	1082.62'	N 44°03'39" E	67.93'
C2	10.42'	1050.62'	N 48°34'05" E	10.42'
C3	32.27'	1052.92'	N 45°37'42" E	32.27'
C4	46.00'	1059.62'	N 51°34'49" E	45.99'
C5	48.51'	1079.62'	N 53°57'18" E	48.51'
C6	237.75'	1045.62'	S 49°04'20" W	237.24'
C7	155.43'	958.62'	S 52°01'56" W	155.28'
C8	45.14'	931.62'	S 45°59'37" W	45.13'
C9	214.09'	985.62'	N 50°20'58" E	213.65'
C10	131.26'	1071.62'	N 63°45'27" E	131.18'
C12	97.43'	1045.62'	S 63°50'57" W	97.43'

LINE TABLE

LINE	BEARING	DISTANCE
L1	N 88°27'51" W	48.54'
L2	N 42°15'47" E	26.48'
L3	S 44°08'28" E	13.11'
L4	N 81°13'04" E	17.25'
L5	N 81°13'04" E	12.60'
L6	N 81°13'04" E	9.42'
L7	N 08°46'56" W	13.32'
L8	N 46°03'50" W	19.23'
L9	S 45°29'57" E	33.51'
L10	S 47°41'13" E	29.11'
L11	S 01°42'24" E	20.19'
L12	S 31°48'00" E	9.00'
L13	S 42°48'21" E	25.00'
L14	S 89°29'12" W	14.10'
L15	N 49°00'08" W	24.09'
L16	N 62°45'29" W	31.17'
L17	S 04°51'12" W	29.44'

LEGEND

- SECTION CORNER
- QUARTER SECTION CORNER
- SECTION LINE
- QUARTER SECTION LINE
- QUARTER, QUARTER SECTION LINE
- PLATTED LOT LINE
- EXISTING RIGHT OF WAY LINE
- PROPERTY (DEED) LINE
- APL APPARENT PROPERTY LINE
- CENTERLINE
- PROPOSED RIGHT OF WAY LINE
- PROPOSED EASEMENT
- MEASURED DIMENSION
- 129.32
- 129.32 (COMP)
- RECORD DATA
- EXISTING BUILDING
- IRON PIPE OR ROD FOUND
- CUT CROSS FOUND OR SET
- PK NAIL SET
- REPLACED AFTER CONSTRUCTION
- THESE STAKES REFERENCE FOUND OR SET MONUMENTATION, SET 5/8 INCH MARKER TO MONUMENT THE POSITION SHOWN, IDENTIFIED BY INSCRIPTION DATA AND SURVEYORS REGISTRATION NUMBER.
- THESE STAKES, IN CULTIVATED AREAS, REFERENCE FOUND OR SET MONUMENTATION, BURIED 5/8 INCH IRON ROD 20 INCHES BELOW GROUND TO THE FOUND IRON STAKE, IDENTIFIED BY COLORED PLASTIC CAP BEARING SURVEYORS REGISTRATION NUMBER.
- STAKING OF PROPOSED RIGHT OF WAY, SET DIVISION OF HIGHWAYS SURVEY MARKER TO MONUMENT THE POSITION SHOWN, IDENTIFIED BY INSCRIPTION DATA AND SURVEYORS REGISTRATION NUMBER.
- STAKING OR PROPOSED RIGHT OF WAY IN CULTIVATED AREAS, BURIED 5/8 INCH METAL ROD 20 INCHES BELOW GROUND TO MARK FUTURE SURVEY MARKER POSITION, IDENTIFIED BY COLOR PLASTIC CAP BEARING SURVEYORS REGISTRATION NUMBER.
- PERMANENT SURVEY MARKER, I D O T STD. 2135 (TO BE SET BY OTHERS)
- RIGHT OF WAY STAKING PROPOSED TO BE SET.

GRAPHIC SCALE
(IN FEET)

40 0 40 80 120 160

NOTES:

- COORDINATES SHOWN ON THIS PLAT ARE GROUND COORDINATES IN FEET.
- SURVEYED IN ENGLISH. DATA SHOWN IN BRACKETS IS THE METRIC EQUIVALENT. ALL STATICHING IS SHOWN IN METERS. DATA SHOWN IN PARENTHESIS IS RECORD DATA.
- SHEET B1 IS THE COVER SHEET AND IS NOT RECORDED.
- SHEET B5 IS FOR MONUMENT TIES.

STATE OF ILLINOIS }
COUNTY OF COOK }

THIS IS TO CERTIFY THAT I, GLORIA JEAN KOTER, AN ILLINOIS REGISTERED LAND SURVEYOR, HAVE SURVEYED THE PLAT OF HIGHWAYS SHOWN HEREON IN THE SOUTHWEST QUARTER OF SECTION 12 & THE NORTHEAST QUARTER OF SECTION 14, TOWNSHIP 46 NORTH, RANGE 9 EAST OF THE THIRD PRINCIPAL MERIDIAN, IN LAKE COUNTY, ILLINOIS, THAT THE SURVEY IS TRUE AND COMPLETE AS SHOWN TO THE BEST OF MY KNOWLEDGE AND BELIEF, THAT THE PLAT CORRECTLY REPRESENTS SAID SURVEY, THAT ALL MONUMENTS FOUND AND ESTABLISHED ARE OF PERMANENT QUALITY AND OCCUPY THE POSITIONS SHOWN HEREON AND THAT THE MONUMENTS ARE SUFFICIENT TO ENABLE THE SURVEY TO BE RETRACED. MADE FOR THE DEPARTMENT OF TRANSPORTATION, STATE OF ILLINOIS.

GIVEN UNDER OUR HAND AND SEAL THIS _____ DAY OF _____ A.D. 2002.
AT SCHAMBURG, ILLINOIS.

W-T LAND SURVEYING, INC.

ILLINOIS PROFESSIONAL LAND SURVEYOR NUMBER 3322

W-T LAND SURVEYING, INC.
LAND AND CONSTRUCTION SURVEYORS
39 EAST SCULLY DRIVE
SCHAMBURG, ILLINOIS 60193
ph. (847)895-2640
fax. (847)895-9985

PLAT OF HIGHWAYS
STATE OF ILLINOIS
DEPARTMENT OF TRANSPORTATION
F.A.P. 303 (ILLINOIS ROUTE 173)

SECTION 134 (B and B2) R-1 LAKE COUNTY
PROJECT JOB NO. R91-077-01
STATION 26+156.291 TO STATION 26+257.181
SCALE: 1"=30' SHEET B3 OF 5

BUREAU OF LAND ACQUISITION
201 WEST CENTER COURT
SCHAMBURG, ILLINOIS 60196-1096

AS DOCUMENT NO.

PARCEL No.	OWNER	TOTAL HOLDING ACRES	PART TAKEN ACRES	REMAINDER ACRES	PREVIOUSLY DEDICATED ACRES	EASEMENT ACRES	EASEMENT PURPOSE	PERMANENT INDEX NUMBER
1DX0002E	Donald Mentone, Jr	1.446+/-	N/A	1.446+/-	N/A	0.137	CONSTRUCTION	01-12-300-005
1DX0003TE-A 1DX0003TE-B	Frank & Nancy Marfil, Trustees	2.885+/-	N/A	2.885+/-	N/A	A=0.054 B=0.075	CONSTRUCTION	01-12-300-010

REVISION DATE 2/13/02
REVISION DATE 1/14/02
REVISION DATE 11/20/01

REVISION Total Holdings for Parcels 1DX0002E & 1DX0003E have been switched
REVISION Added Temporary Easement for Parcel 1DX0002E
REVISION Revised per DOT comments

MADE BY MWG
MADE BY MWG
MADE BY MWG

RECORDING: RECORDED ON _____

REVISIONS

NAME	DATE

ILLINOIS DEPARTMENT OF TRANSPORTATION
IL ROUTE 173 OVER WEST AND EAST BOAT CHANNELS
PLAT OF HIGHWAYS

SCALE: NTS
DRAWN BY CLG
CHECKED BY JJD

DATE 3-8-10



PLAT OF HIGHWAYS.DGN