

PART OF THE NE 1/4, SEC. 4, T38N, R8 EAST OF THE 3rd PM, KANE COUNTY, ILLINOIS

SEE CONTINUATION ON SHEET 3

BEARINGS SHOWN HEREON ARE BASED ON THE ILLINOIS STATE PLANE COORDINATE SYSTEM EAST ZONE, NAD 83.

F.A.P. RTE.	SECTION	COUNTY	TOTAL SHEETS	SHEET NO.
860 (IL 31)		KANE	77	26
STATION 82+00		TO STATION 85+50		
FED. ROAD DIST. NO. 1		ILLINOIS FED. AID PROJECT		

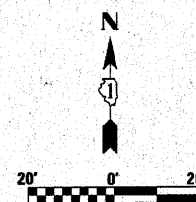

- LEGEND**
- EXISTING CENTERLINE
  - - - PROPOSED CENTERLINE
  - EXISTING RIGHT OF WAY LINE
  - - - PROPOSED RIGHT OF WAY LINE
  - ||| PROPOSED EASEMENT LINE
  - SECTION LINE
  - PROPERTY (DEED) LINE
  - 121.45 MEASURED DIMENSION
  - 123.45 (COMP) COMPUTED DIMENSION
  - (123.45) RECORDED DIMENSION
  - FOUND IRON PIPE OR IRON ROD
  - SET 3/4 INCH IRON ROD
  - PERMANENT SURVEY MONUMENT
  - I.O.T. STD. 2135 (TO BE SET BY OTHERS)
  - + CUT CROSS FOUND OR SET
  - SAME OWNERSHIP
  - EXISTING TELEPHONE SPLICE BOX
  - EXISTING STREET LIGHT
  - EXISTING MAIL BOX
  - EXISTING WELL HEAD
  - STAKING OF PROPOSED RIGHT OF WAY. SET 3/4 INCH METAL ROD WITH DIVISION OF HIGHWAY SURVEY MARKER TO MONUMENT THE POSITION SHOWN, IDENTIFIED BY INSCRIPTION DATA AND SURVEYORS REGISTRATION NUMBER.
  - STAKING OF PROPOSED RIGHT OF WAY IN CULTIVATED AREAS. SET 3/4 INCH METAL ROD WITH DIVISION OF HIGHWAY SURVEY MARKER 20 INCHES BELOW GROUND SURFACE TO MONUMENT THE POSITION SHOWN, IDENTIFIED BY INSCRIPTION DATA AND SURVEYORS REGISTRATION NUMBER.

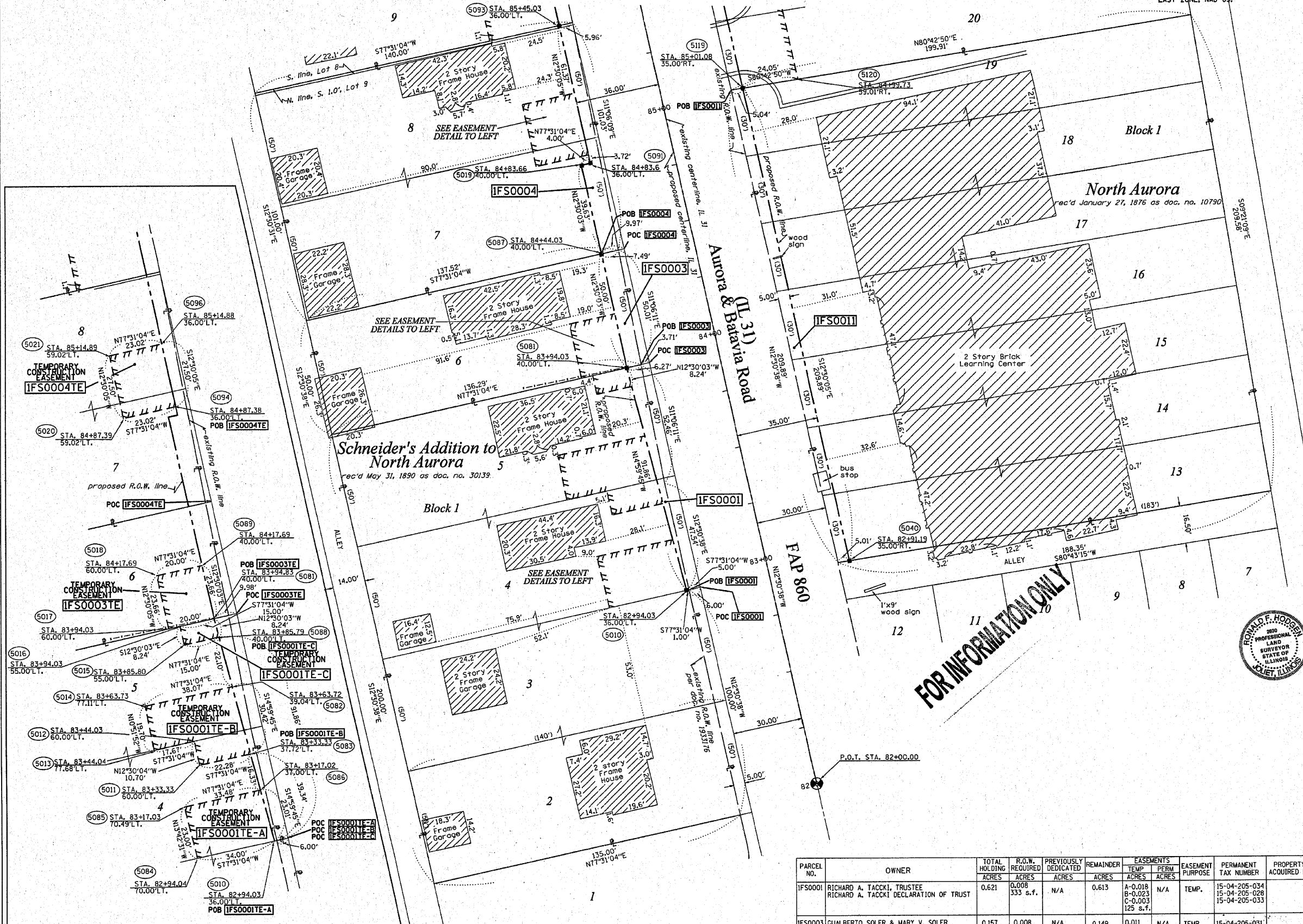

FOR INFORMATION ONLY

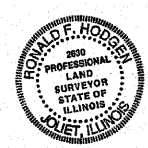

STATE OF ILLINOIS )  
 COUNTY OF WILL ) SS

THIS IS TO CERTIFY THAT RUETTIGER, TONELLI & ASSOCIATES, INC., AN ILLINOIS DESIGN FIRM, HAS SURVEYED THE PLAT OF HIGHWAYS SHOWN HEREON IN SECTION 4, TOWNSHIP 38 NORTH, RANGE 8 EAST OF THE THIRD PRINCIPAL MERIDIAN, KANE COUNTY. THAT THE SURVEY IS TRUE AND COMPLETE AS SHOWN TO THE BEST OF MY KNOWLEDGE AND BELIEF, THAT THE PLAT CORRECTLY REPRESENTS SAID SURVEY, THAT ALL MONUMENTS FOUND AND ESTABLISHED ARE OF PERMANENT QUALITY AND OCCUPY THE POSITIONS SHOWN THEREON AND THAT THE MONUMENTS ARE SUFFICIENT TO ENABLE THE SURVEY TO BE RETRACED. MADE FOR THE DEPARTMENT OF TRANSPORTATION, STATE OF ILLINOIS.

DATE AT JOLIET, ILLINOIS THIS 13<sup>th</sup> DAY OF OCTOBER, 2006.

*Ronald F. Hodgen*  
 RONALD F. HODGEN P.L.S. NO. 2630  
 MY LICENSE EXPIRES 11-30-2006

**EASEMENT DETAILS**  
 Scale: 1"=20'

PARCEL NO.	OWNER	TOTAL HOLDING	R.O.W. REQUIRED	PREVIOUSLY DEDICATED	REMAINDER	EASEMENTS		EASEMENT PURPOSE	PERMANENT TAX NUMBER	PROPERTY ACQUIRED BY
		ACRES	ACRES	ACRES	ACRES	TEMP	PERM			
IFS0001	RICHARD A. TACKKI, TRUSTEE RICHARD A. TACKKI DECLARATION OF TRUST	0.621	0.008 333 s.f.	N/A	0.613	A-0.018 B-0.023 C-0.003 125 s.f.	N/A	TEMP.	15-04-205-034 15-04-205-028 15-04-205-033	
IFS0003	GUALBERTO SOLER & MARY V. SOLER	0.157	0.008 344 s.f.	N/A	0.149	0.011	N/A	TEMP.	15-04-205-031	
IFS0004	DAVID J. PETERSON & CYNTHIA PETERSON	0.322	0.015	N/A	0.307	0.015	N/A	TEMP.	15-04-205-050	
IFS0011	VILLAGE OF NORTH AURORA	0.934	0.024	N/A	0.910	N/A	N/A	TEMP.	15-04-206-016	

**RUETTIGER, TONELLI & ASSOCIATES, INC.**  
 Land Surveyors/Engineers/Planners/Landscape Architects/G.I.S. Consultants  
 214 ONEIDA STREET  
 JOLIET, ILLINOIS 60435  
 2630 SOUTH WASHINGTON STREET SUITE 170  
 NAPERVILLE, ILLINOIS 60565  
 PH (630) 744-6600 FAX (630) 744-0101 PH (630) 420-1740 FAX (630) 420-1741

ILLINOIS DEPARTMENT OF TRANSPORTATION  
**PLAT OF HIGHWAYS**  
 FAP 860 (IL 31)

KANE COUNTY  
 JOB NO. R-91-008-04  
 STATION 82+00 TO STATION 85+50

SCALE: 1"=20' SHEET 2 OF 10

ILLINOIS DEPARTMENT OF TRANSPORTATION  
 DIVISION OF HIGHWAYS DISTRICT 1  
 201 WEST CENTER COURT  
 SCHAMBURG, ILLINOIS 60196

SHEET 1 OF 10 IS A COVER SHEET AND IS NOT RECORDED  
 RT&A 20050829IL 31

REVISION 8-16-06 / ADDED BLDGS, 0001