

PART OF THE NE 1/4, SEC. 4, T38N, R8 EAST OF THE 3rd PM, KANE COUNTY, ILLINOIS

F.A.P. RTE.	SECTION	COUNTY	TOTAL SHEETS	SHEET NO.
860 (IL 31)		KANE	77	30
STATION 90+25 TO STATION 94+25		FED. ROAD DIST. NO. 1 ILLINOIS FED. AID PROJECT		

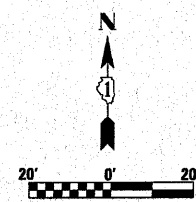

**CURVE 1**  
 P.I. STA= 51+95.21  
 Δ= 104°4'02"  
 D= 01°38'13"  
 R= 3500.00'  
 T= 313.41'  
 L= 625.15'  
 E= 14.00'  
 P.C. STA= 88+81.80  
 P.T. STA= 95+06.95

**LEGEND**

- EXISTING CENTERLINE
- PROPOSED CENTERLINE
- EXISTING RIGHT OF WAY LINE
- PROPOSED RIGHT OF WAY LINE
- PROPOSED EASEMENT LINE
- SECTION LINE
- PROPERTY (DEED) LINE
- 121.45 MEASURED DIMENSION
- 123.45 (COMP) COMPUTED DIMENSION
- (123.45) RECORDED DIMENSION
- FOUND IRON PIPE OR IRON ROD
- SET 1/4 INCH IRON ROD
- ⊙ PERMANENT SURVEY MONUMENT, I.D.O.T. STD. 2135 (TO BE SET BY OTHERS)
- ⊕ CUT CROSS FOUND OR SET
- SAME OWNERSHIP
- TEL EXISTING TELEPHONE SPLICE BOX
- ST EXISTING STREET LIGHT
- MB EXISTING MAIL BOX
- WELL EXISTING WELL HEAD

- STAKING OF PROPOSED RIGHT OF WAY. SET 1/4 INCH METAL ROD WITH DIVISION OF HIGHWAY SURVEY MARKER TO MONUMENT THE POSITION SHOWN, IDENTIFIED BY INSCRIPTION DATA AND SURVEYORS REGISTRATION NUMBER.
- STAKING OF PROPOSED RIGHT OF WAY IN CULTIVATED AREAS. SET 1/4 INCH METAL ROD WITH DIVISION OF HIGHWAY SURVEY MARKER 20 INCHES BELOW GROUND SURFACE TO MONUMENT THE POSITION SHOWN, IDENTIFIED BY INSCRIPTION DATA AND SURVEYORS REGISTRATION NUMBER.



**REVISIONS:**  
 5-22-07 / REVISED TOTAL HOLDING, 0019  
 4-15-08 / ADDED NOTE TO 0019  
 6-30-09 / ADDED LABEL  
 7-9-09 / LABELED GATE ON 0019TE-B  
 11-11-09 / ADDED 0019TE-C  
 11-18-09 / REVISED PARCEL NUMBER 0019TE-C TO 1019TE  
 11-30-09 / REVISED PIN FOR PARCELS 0019 & 1019

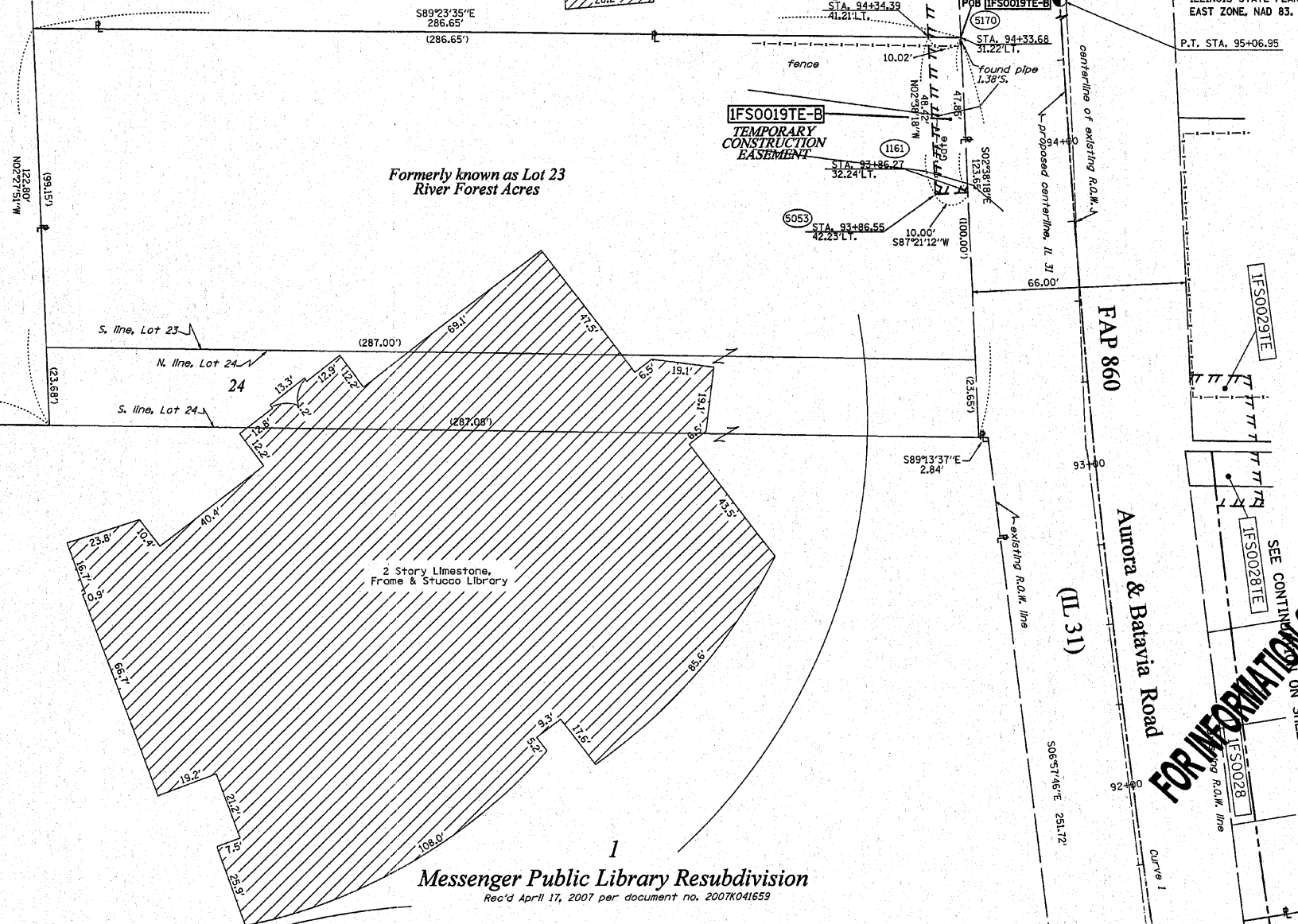

PARCEL NO.	OWNER	TOTAL HOLDING ACRES	R.O.W. REQUIRED ACRES	PREVIOUSLY DEDICATED ACRES	REMAINDER ACRES	EASEMENTS		EASEMENT PURPOSE	PERMANENT TAX NUMBER	PROPERTY ACQUIRED BY
						TEMP ACRES	PERM ACRES			
IFS0019	MESSENGER PUBLIC LIBRARY OF NORTH AURORA	3.240	N/A	N/A	3.240	A-0.024	N/A	TEMP.	15-04-201-030	
IFS1019	MESSENGER PUBLIC LIBRARY OF NORTH AURORA	3.240	N/A	N/A	3.240	0.002	107 s.f.	TEMP.	15-04-201-030	

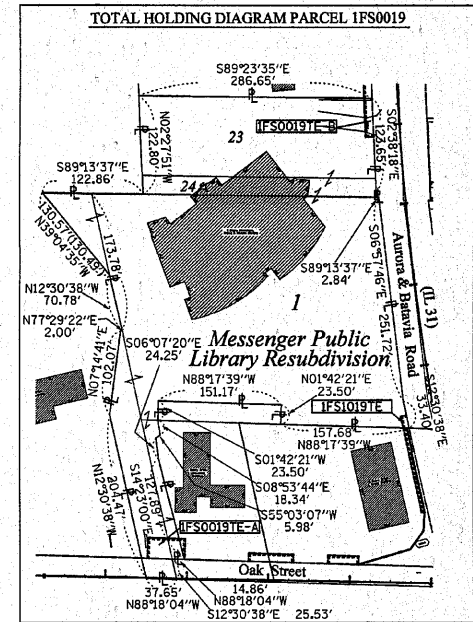

**FOR INFORMATION ONLY**

STATE OF ILLINOIS )  
 COUNTY OF WILL )  
 THIS IS TO CERTIFY THAT RUETTIGER, TONELLI & ASSOCIATES, INC., AN ILLINOIS DESIGN FIRM, HAS SURVEYED THE PLAT OF HIGHWAYS SHOWN HEREON IN SECTION 4, TOWNSHIP 38 NORTH, RANGE 8 EAST OF THE THIRD PRINCIPAL MERIDIAN, KANE COUNTY, THAT THE SURVEY IS TRUE AND COMPLETE AS SHOWN TO THE BEST OF MY KNOWLEDGE AND BELIEF, THAT THE PLAT CORRECTLY REPRESENTS SAID SURVEY, THAT ALL MONUMENTS FOUND AND ESTABLISHED ARE OF PERMANENT QUALITY AND OCCUPY THE POSITIONS SHOWN THEREON AND THAT THE MONUMENTS ARE SUFFICIENT TO ENABLE THE SURVEY TO BE RETRACED. MADE FOR THE DEPARTMENT OF TRANSPORTATION, STATE OF ILLINOIS.  
 DATED AT JOLIET, ILLINOIS THIS \_\_\_\_\_ DAY OF \_\_\_\_\_ A.D.

RONALD F. HODGEN P.L.S. NO. 2630  
 MY LICENSE EXPIRES 11-30-2010  
**RUETTIGER, TONELLI & ASSOCIATES, INC.**  
 Land Surveyors/Engineers/Planners/Landscape Architects/G.I.S. Consultants  
 2174 ONEIDA STREET JOLIET, ILLINOIS 60438  
 2630 SOUTH WASHINGTON STREET SUITE 170 MAPLEVIEW, ILLINOIS 60140  
 PH. (815) 744-6600 FAX (815) 744-0018 PH. (630) 400-1140 FAX (630) 400-1741

ILLINOIS DEPARTMENT OF TRANSPORTATION  
**PLAT OF HIGHWAYS**  
 FAP 860 (IL 31)  
 KANE COUNTY  
 JOB NO. R-91-008-04  
 STATION 90+25 TO STATION 94+25

SCALE: 1"=20'  
 SHEET 6 OF 10  
 ILLINOIS DEPARTMENT OF TRANSPORTATION  
 DIVISION OF HIGHWAYS/DISTRICT 1  
 201 WEST CENTER COURT  
 SCHAMBERG, ILLINOIS 60196

SHEET 1 OF 10 IS A COVER SHEET AND IS NOT RECORDED  
 RT&A 20050829IL 31J