

PART OF THE SE 1/4 OF SEC. 29 AND PART OF THE NE 1/4 OF SEC. 32, TWP. 45 N., R. 6 E. OF THE 3RD. P.M., IN MCHENRY COUNTY, ILLINOIS.

PARCEL NUMBER	OWNER	TOTAL HOLDINGS ACRES	PART TAKEN ACRES	AREA IN EXISTING R.O.W. ACRES	REMAINDER AREA ACRES	EASEMENT AREA ACRES	EASEMENT PURPOSE	PERMANENT INDEX NUMBER	PROPERTY ACQUIRED BY
1HT0003 1HT0003T.E.	Robert C. Hughes, as Trustee of the Robert C. Hughes Declaration of Trust dated July 17, 1975, as to an undivided 1/2 interest, and Genevieve G. Hughes, as Trustee of the Genevieve G. Hughes Declaration of Trust dated July 17, 1975, as to an undivided 1/2 interest	40.470	0.476	0.287	39.994	0.019	Driveway Construction	07-29-400-003	
1HT0004	The Harvard State Bank, as Trustee under Trust Agreement dated the 6th day of February, 2004, known as Trust No. 698	90.976*	0.068	0.060	90.908*	N/A	N/A	07-32-200-003	

\*Area based on that part lying in the N. 1/2 of Sec. 32-45-6 Only.

Point Number	Tie to point	Tie Distance (feet)
1	T1	89.70
	T2	42.34
	T3	18.61
2	T1	63.11
	T2	36.76
	T3	46.31
3	BT1	54.05
	BT2	49.15
	BT3	18.59

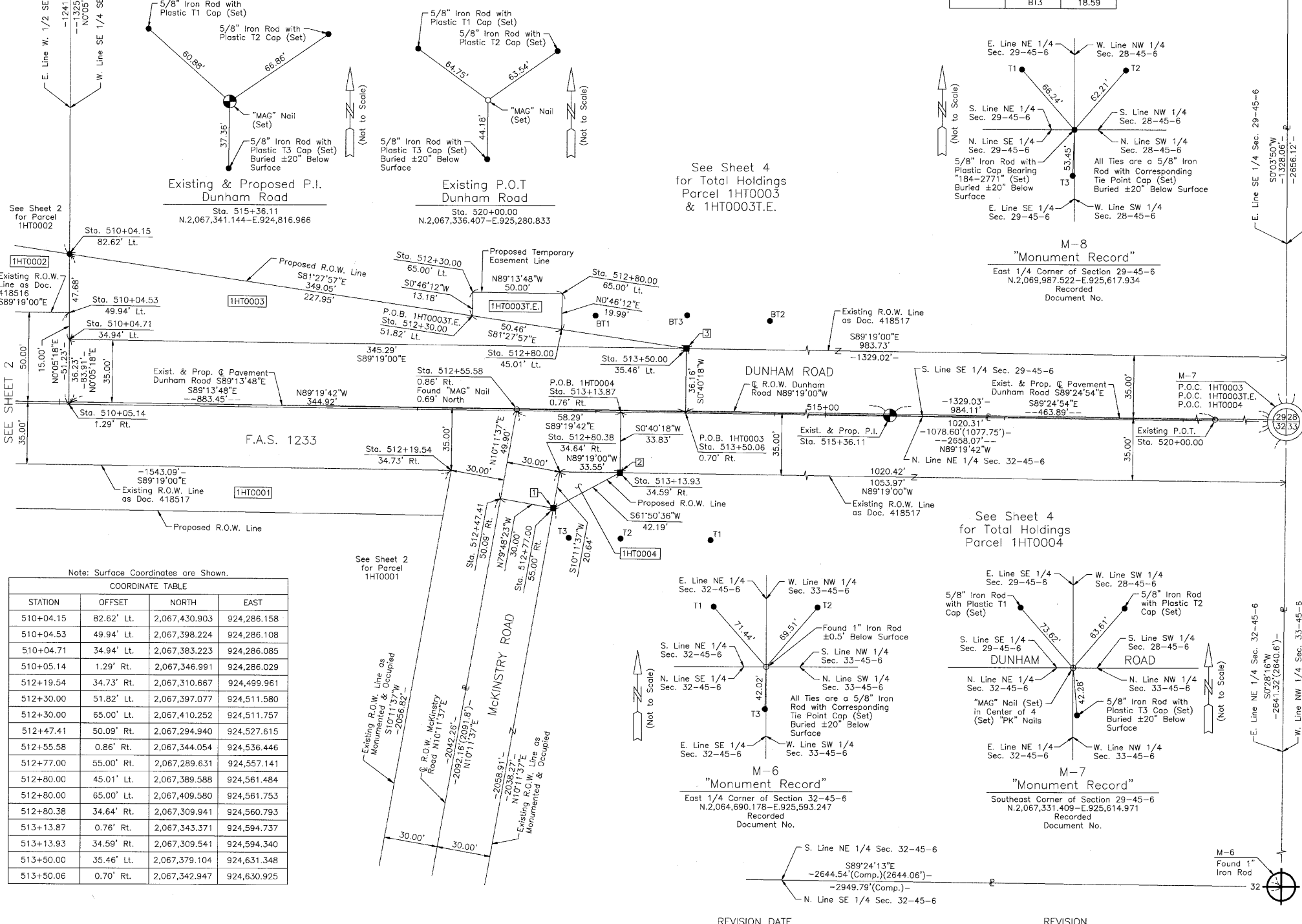
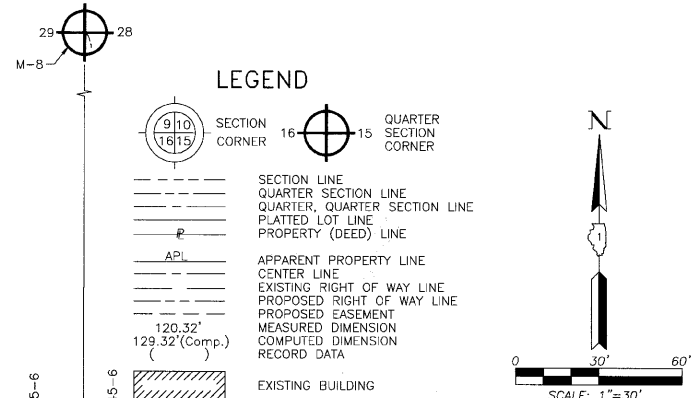

Note: Surface Coordinates are Shown.

STATION	OFFSET	NORTH	EAST
510+04.15	82.62' Lt.	2,067,430.903	924,286.158
510+04.53	49.94' Lt.	2,067,398.224	924,286.108
510+04.71	34.94' Lt.	2,067,383.223	924,286.085
510+05.14	1.29' Rt.	2,067,346.991	924,286.029
512+19.54	34.73' Rt.	2,067,310.667	924,499.961
512+30.00	51.82' Lt.	2,067,397.077	924,511.580
512+30.00	65.00' Lt.	2,067,410.252	924,511.757
512+47.41	50.09' Rt.	2,067,294.940	924,527.615
512+55.58	0.86' Rt.	2,067,344.054	924,536.446
512+77.00	55.00' Rt.	2,067,289.631	924,557.141
512+80.00	45.01' Lt.	2,067,389.588	924,561.484
512+80.00	65.00' Lt.	2,067,409.580	924,561.753
512+80.38	34.64' Rt.	2,067,309.941	924,560.793
513+13.87	0.76' Rt.	2,067,343.371	924,594.737
513+13.93	34.59' Rt.	2,067,309.541	924,594.340
513+50.00	35.46' Lt.	2,067,379.104	924,631.348
513+50.06	0.70' Rt.	2,067,342.947	924,630.925

Bearing are referenced to the Illinois Coordinate System NAD 83(2007) East Zone.

STATE OF ILLINOIS }  
COUNTY OF LAKE }SS

THIS IS TO CERTIFY THAT WE, JORGENSEN & ASSOCIATES, INC., AN ILLINOIS PROFESSIONAL DESIGN FIRM LAND SURVEYING CORPORATION, NUMBER 184-2771, HAVE SURVEYED THE PLAT OF HIGHWAYS SHOWN HEREON BETWEEN SECTION 29, TOWNSHIP 45N., RANGE 6E. AND SECTION 32, TOWNSHIP 45N., RANGE 6E., OF THE THIRD PRINCIPAL MERIDIAN, MCHENRY COUNTY, THAT THE SURVEY IS TRUE AND COMPLETE AS SHOWN TO THE BEST OF MY KNOWLEDGE AND BELIEF, THAT THE PLAT CORRECTLY REPRESENTS SAID SURVEY, THAT ALL MONUMENTS FOUND AND ESTABLISHED ARE OF PERMANENT QUALITY AND OCCUPY THE POSITIONS SHOWN THEREON AND THAT THE MONUMENTS ARE SUFFICIENT TO ENABLE THE SURVEY TO BE RETRACED. MADE FOR THE DEPARTMENT OF TRANSPORTATION, STATE OF ILLINOIS.

DATED AT LAKE VILLA, ILLINOIS THIS \_\_\_\_\_ DAY OF \_\_\_\_\_ 20\_\_\_\_ A.D.

ILLINOIS PROFESSIONAL LAND SURVEYOR NO. 35-2797  
LICENSE EXPIRATION DATE: NOVEMBER 30, 2010  
THIS PROFESSIONAL SERVICE CONFORMS TO THE CURRENT ILLINOIS MINIMUM STANDARDS FOR A BOUNDARY SURVEY.

Parcel	Document No.	Date Recorded
1HT0003	418517	August 6, 1963
1HT0004	418517	August 6, 1963
----	418516	August 6, 1963
----	418517	August 6, 1963

JORGENSEN & ASSOCIATES, INC.  
120 PARK AVENUE  
LAKE VILLA, ILLINOIS 60046  
(847) 356-3371

SHEET 1 IS A COVER  
SHEET AND IS NOT RECORDED.

**PLAT OF HIGHWAYS**  
STATE OF ILLINOIS  
DEPARTMENT OF TRANSPORTATION  
F.A.S. 1233 (DUNHAM ROAD)  
SECTION 06-00321-00-BR MCHENRY COUNTY  
PROJECT BHS-1233(104) JOB NO. R-91-031-06  
STATION 510+00 TO STATION 520+00.00  
SCALE: 1"=30' SHEET 3 OF 4

**BUREAU OF LAND ACQUISITION**  
201 WEST CENTER COURT  
SCHAUMBURG, ILLINOIS 60196

ROUTE F.A.S. 1233 (DUNHAM ROAD) SECTION 06-00321-00-BR COUNTY MCHENRY JOB NO. R-91-031-06 RECORDING: RECORDED ON AS DOCUMENT NO.

FILE NAME = s:\p\3381\3381.dwg; user = jorgensen; plotter = hp; plot scale = 30.0000; plot date = 8/2/2010

**CG**  
**Ciorba Group, Inc.**  
CONSULTING ENGINEERS  
6507 North Cumberland Avenue, Suite 402  
Chicago, Illinois 60656  
Tel. 773.775.4008 Fax 773.775.4014

USER NAME = espina	DESIGNED - CLG	REVISED - 8/02/2010
PLOT SCALE = 30.0000' / IN.	DRAWN - EPS	REVISED -
PLOT DATE = 8/2/2010	CHECKED - MJL	REVISED -
	DATE - 6/18/2010	REVISED -

**MCHENRY COUNTY DIVISION OF TRANSPORTATION**

**PLAT OF HIGHWAYS**

F.A.S. RTE.	SECTION	COUNTY	TOTAL SHEETS	SHEET NO.
1233	06-00321-00-BR	MCHENRY	48	16

CONTRACT NO. 63516  
FED. ROAD DIST. NO. 1 (ILLINOIS) FED. AID PROJECT

SCALE: N.T.S. SHEET NO. OF SHEETS STA. TO STA.