

- DETOUR M4-8 (24X12)
- NORTH M3-1 (24X12)
- ILLINOIS 178 M1-I100 (30X24)
- M6-3 (24X18)

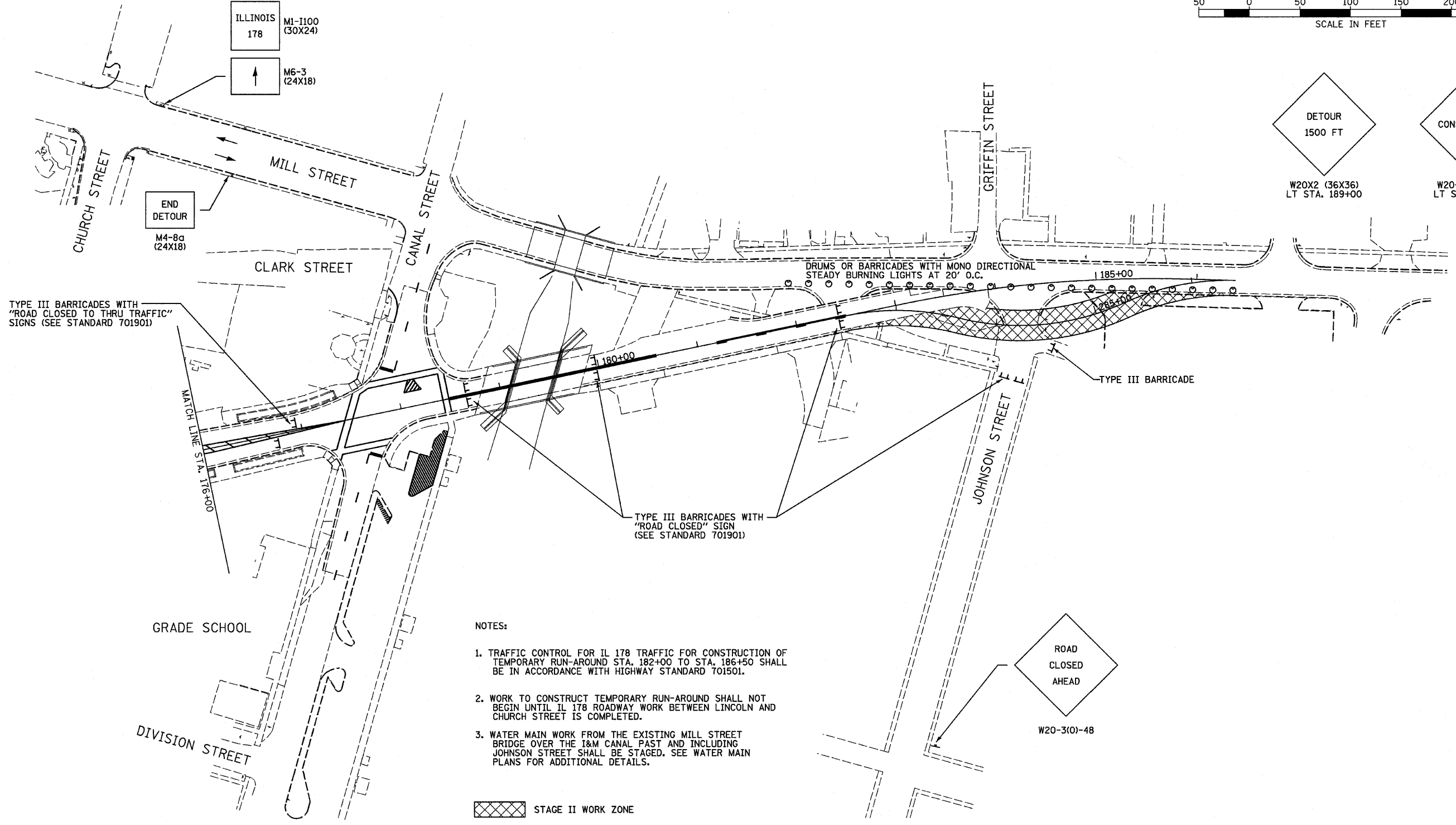
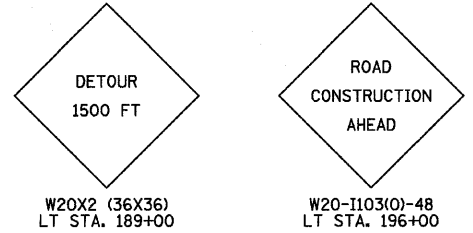
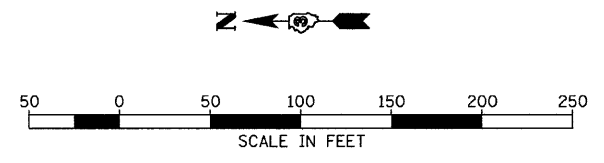

TYPE III BARRICADES WITH "ROAD CLOSED TO THRU TRAFFIC" SIGNS (SEE STANDARD 701901)

END DETOUR
M4-8a (24X18)

DRUMS OR BARRICADES WITH MONO DIRECTIONAL STEADY BURNING LIGHTS AT 20' O.C.

TYPE III BARRICADE

TYPE III BARRICADES WITH "ROAD CLOSED" SIGN (SEE STANDARD 701901)

ROAD CLOSED AHEAD
W20-3(O)-48

NOTES:

1. TRAFFIC CONTROL FOR IL 178 TRAFFIC FOR CONSTRUCTION OF TEMPORARY RUN-AROUND STA. 182+00 TO STA. 186+50 SHALL BE IN ACCORDANCE WITH HIGHWAY STANDARD 701501.
2. WORK TO CONSTRUCT TEMPORARY RUN-AROUND SHALL NOT BEGIN UNTIL IL 178 ROADWAY WORK BETWEEN LINCOLN AND CHURCH STREET IS COMPLETED.
3. WATER MAIN WORK FROM THE EXISTING MILL STREET BRIDGE OVER THE I&M CANAL PAST AND INCLUDING JOHNSON STREET SHALL BE STAGED. SEE WATER MAIN PLANS FOR ADDITIONAL DETAILS.

STAGE II WORK ZONE

IL 178 TRAFFIC

FILE NAME = D366547-SHT-STAGE2B.DGN	USER NAME = ---	DESIGNED - JKC	REVISED - ---	STATE OF ILLINOIS DEPARTMENT OF TRANSPORTATION	IL RTE 178 (RELOCATED) STAGE II CONSTRUCTION AND TRAFFIC CONTROL PLANS	F.A.S. RTE. 1279	SECTION 6R,B	COUNTY LASALLE	TOTAL SHEETS 190	SHEET NO. 41
PLOT SCALE = 1"=50'				SCALE: 1"=50'		SHEET NO. ___ OF ___ SHEETS		CONTRACT NO. 66547		
PLOT DATE = 08/10				DATE = 08/10		STA. 176+00 TO STA. 186+38.02		FED. ROAD DIST. NO. - ILLINOIS FED. AID PROJECT		