

SE 1/4 SEC. 8, T.33N., R.2E., OF THE 3RD P.M.

SW 1/4 SEC. 9 T.33N., R.2E., OF THE 3RD P.M.

EXISTING IL 178 CENTERLINE CURVE DATA  
PI STA. = 182+30.42  
Δ = 6° 20' 02" (RT)  
D = 4" 23' 30"  
R = 1,304.62'  
T = 72.18'  
L = 144.22'  
E = 2.00'  
PC STA. = 181+58.24  
PT STA. = 183+02.46

EXISTING IL 178 CENTERLINE CURVE DATA  
PI STA. = 183+14.27  
Δ = 6° 07' 50" (LT)  
D = 37° 24' 15"  
R = 153.18'  
T = 8.20'  
L = 16.39'  
E = 0.22'  
PC STA. = 183+06.07  
PT STA. = 183+22.46

LINE TABLE

A	N74°37'45"W	8.64'
B	N15°40'55"E	16.67'
C	S11°46'45"E	18.74'

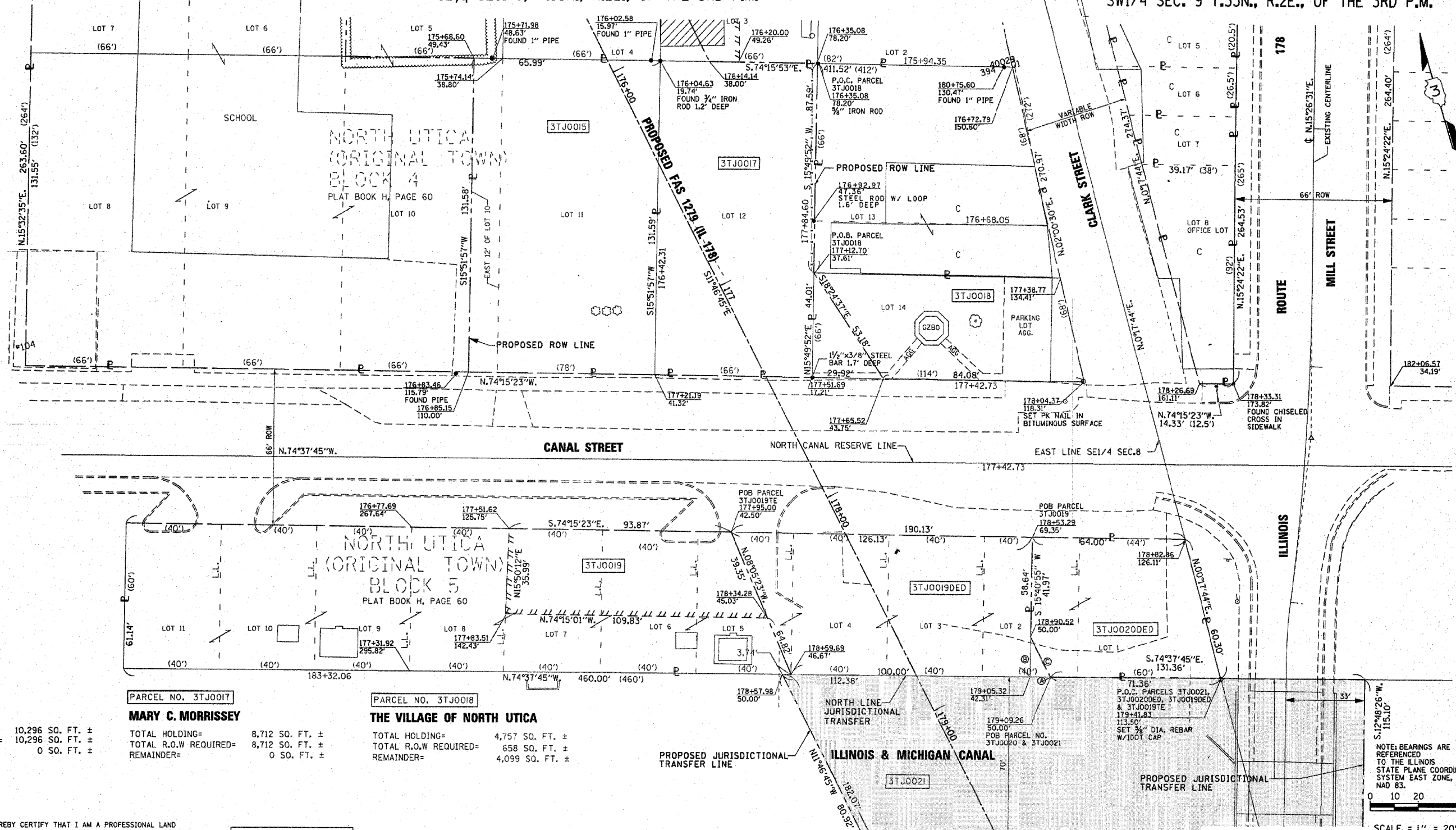

PARCEL NO. 3TJ0015  
**MARY ANN PAYNE**  
TOTAL HOLDING= 10,296 SQ. FT. ±  
TOTAL R.O.W REQUIRED= 10,296 SQ. FT. ±  
REMAINDER= 0 SQ. FT. ±

PARCEL NO. 3TJ0017  
**MARY C. MORRISSEY**  
TOTAL HOLDING= 8,712 SQ. FT. ±  
TOTAL R.O.W REQUIRED= 8,712 SQ. FT. ±  
REMAINDER= 0 SQ. FT. ±

PARCEL NO. 3TJ0018  
**THE VILLAGE OF NORTH UTICA**  
TOTAL HOLDING= 4,757 SQ. FT. ±  
TOTAL R.O.W REQUIRED= 658 SQ. FT. ±  
REMAINDER= 4,099 SQ. FT. ±

PARCEL NO. 3TJ0019DED  
**THE VILLAGE OF NORTH UTICA**  
TOTAL HOLDING= 22,800 SQ. FT. ±  
TOTAL R.O.W REQUIRED= 6,671 SQ. FT. ±  
TEMPORARY EASEMENT AREA= 3,666 SQ. FT. ±  
PURPOSE= ENTRANCE CONSTRUCTION

PARCEL NO. 3TJ0020DED  
**DUANE P. DUFFY, ET UX.**  
TOTAL HOLDING= 4,320 SQ. FT. ±  
TOTAL R.O.W REQUIRED= 72 SQ. FT. ±

PARCEL NO. 3TJ0021  
**DEPARTMENT OF NATURAL RESOURCES**  
AREA OF JURISDICTIONAL TRANSFER= 0.771 AC. ± (33,585 SQ. FT. ±)

**RIGHT OF WAY PLANS**  
ROUTE FAS 1279 (IL 178)  
SECTION 6R, B  
PROJECT HD-1279(103)  
COUNTY LASALLE  
JOB NO. R-93-001-05  
STA 172+00 TO STA 175+00  
SCALE 1" = 20'

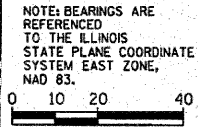

SCALE = 1" = 20'

I, RICHARD L. ANDERSON, HEREBY CERTIFY THAT I AM A PROFESSIONAL LAND SURVEYOR OF THE STATE OF ILLINOIS, THAT THE SURVEY OF ILLINOIS FAS 1279 (ROUTE 178) WAS MADE UNDER MY DIRECTION, AND THAT THE SURVEY IS TRUE AND COMPLETE AS SHOWN TO THE BEST OF MY KNOWLEDGE AND BELIEF, THAT ALL MONUMENTS AND MARKS ARE OF THE CHARACTER AND OCCUPY THE POSITION SHOWN THEREON, AND ARE SUFFICIENT TO ENABLE THE SURVEY TO BE RETRACED. THIS PROFESSIONAL SERVICE CONFORMS TO THE CURRENT ILLINOIS MINIMUM STANDARDS FOR A BOUNDARY SURVEY.  
DATED \_\_\_\_\_  
BY \_\_\_\_\_  
RICHARD L. ANDERSON  
ILLINOIS PROFESSIONAL LAND SURVEYOR NO. 35-3049  
LICENSES EXPIRES NOVEMBER 30, 2010

PLOT DATE = Feb 18, 2010 - 8:54:49 AM  
FILE NAME = c:\pva\work\pva\m\DOT\GROCK\K\1279\35-3049\1279-103\1279-103.dwg  
PLOT SCALE = 20.000000 / 1 IN.  
USER NAME = rander