

SECTION 23, T. 28 N., R. 9 E., 3RD P.M.



**PARCEL 3VU0001**

SANDRA GUNTHER, Life Estate

TOTAL HOLDING = 160.000 AC. ±  
 TOTAL R.O.W. REQUIRED = 0.984 AC. ±  
 AREA IN EX. R.O.W. = 0.684 AC.  
 NET R.O.W. REQ'D. = 0.300 AC. ±  
 REMAINDER = 159.016 AC. ±

**PARCEL 3VU0002**

HOWARD E. HAAG, et al, Trustees

TOTAL HOLDING = 114.428 AC. ±  
 TOTAL R.O.W. REQUIRED = 0.764 AC. ±  
 AREA IN EX. R.O.W. = 0.536 AC.  
 NET R.O.W. REQ'D. = 0.228 AC. ±  
 REMAINDER = 113.664 AC. ±

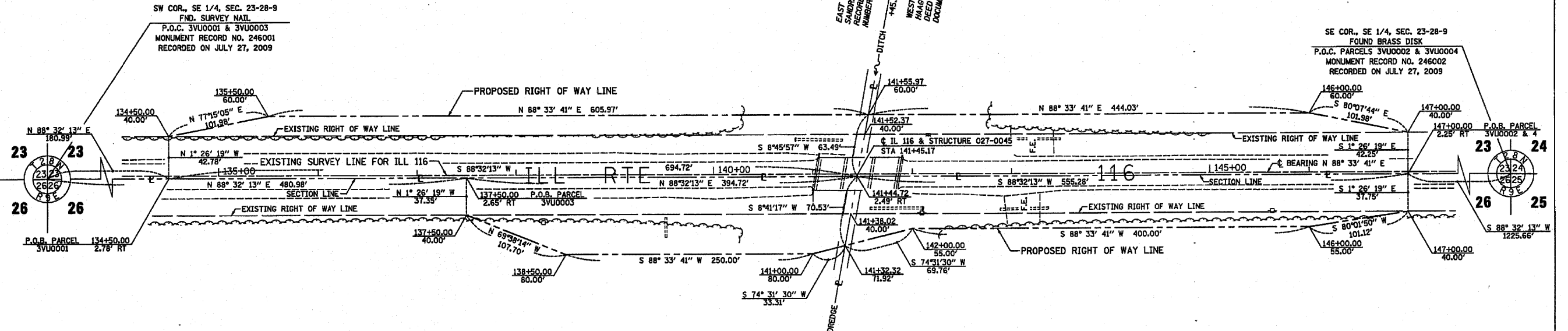

**PARCEL 3VU0003**

STANLEY P. DIETZ, et ux

TOTAL HOLDING = 199.990 AC. ±  
 TOTAL R.O.W. REQUIRED = 0.640 AC. ±  
 AREA IN EX. R.O.W. = 0.336 AC.  
 NET R.O.W. REQ'D. = 0.304 AC. ±  
 REMAINDER = 199.350 AC. ±

**PARCEL 3VU0004**

JOAN K. RHODE, Trustee

TOTAL HOLDING = 78.630 AC. ±  
 TOTAL R.O.W. REQUIRED = 0.672 AC. ±  
 AREA IN EX. R.O.W. = 0.483 AC.  
 NET R.O.W. REQ'D. = 0.189 AC. ±  
 REMAINDER = 77.958 AC. ±

**SURVEYOR'S STATEMENT**

I, CURT A. BENDER, HEREBY CERTIFY THAT I AM A PROFESSIONAL LAND SURVEYOR OF THE STATE OF ILLINOIS, THAT THE SURVEY OF F.A.P. 681 ILL. ROUTE 116 WAS MADE BY WILLET HOFMANN & ASSOCIATES, INC. UNDER MY DIRECTION AT THE REQUEST OF THE ILLINOIS DEPARTMENT OF TRANSPORTATION, DISTRICT 3, AND THAT THE SURVEY IS TRUE AND COMPLETE AS SHOWN TO THE BEST OF MY KNOWLEDGE AND BELIEF, THAT ALL MONUMENTS AND MARKS ARE OF THE CHARACTER AND OCCUPY THE POSITION SHOWN THEREON, AND ARE SUFFICIENT TO ENABLE THE SURVEY TO BE RETRACED. THIS PROFESSIONAL SERVICE CONFORMS TO THE CURRENT ILLINOIS MINIMUM STANDARDS FOR A BOUNDARY SURVEY.

22 JANUARY 2010

*Curt A. Bender*  
 CURT A. BENDER, ILLINOIS PROFESSIONAL LAND SURVEYOR NO. 3688 EXPIRES NOVEMBER 2010  
 WILLET, HOFMANN & ASSOCIATES, INC. - DESIGN FIRM NO. 184-000918



SECTION 26, T. 28 N., R. 9 E., 3RD P.M.

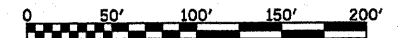

NOTE: FOR THE PURPOSES OF THIS PLAT, BEARINGS ARE BASED UPON AN ASSUMED NORTH.

|                     |                       |               |           |   |                         |                                  |                    |              |        |              |           |
|---------------------|-----------------------|---------------|-----------|---|-------------------------|----------------------------------|--------------------|--------------|--------|--------------|-----------|
| FILE NAME<br>#FILE# | USER NAME = #USER#    | DESIGNED -    | REVISED - | STATE OF ILLINOIS<br>DEPARTMENT OF TRANSPORTATION | RIGHT OF WAY PLANS      |                                  | F.A.P. RTE#        | SECTION      | COUNTY | TOTAL SHEETS | SHEET NO. |
|                     | PLLOT SCALE = #SCALE# | CHECKED - C B | REVISED - |   | PROJECT                 | JOB NO. R93-001-10               | 681                | 116(BR-218R) | FORD   | 146          | 46        |
| PLLOT DATE = #DATE# | DATE -                | REVISED -     | DATE -    | SCALE: 1" = 50'                                   | SHEET NO. 1 OF 1 SHEETS | STA. 134+50.00 TO STA. 147+00.00 | CONTRACT NO. 66880 |              |        |              |           |

V:\187509 0-3 Ford 187509000-SIT-10011.MXD annotations by c.a. drawn by B.F.

**WILLET, HOFMANN & ASSOCIATES, INC.**  
 CONSULTING ENGINEERS  
 1000 S. WASHINGTON ST., SUITE 200  
 CHICAGO, ILLINOIS 60605  
 PHONE: (773) 399-1000  
 FAX: (773) 399-1001  
 WWW.WHAI.COM