F.A.P. RTE.	SECTION	COUNTY	TOTAL SHEETS	SHEET NO.
704	(1)N & TS-1	McLEAN	497	111
STA. 10+300.000		TO STA. 10+600.000		
FED. ROAD DIST. NO.		ILLINOIS	FED. AID PROJECT	

CONTRACT NO. 70514

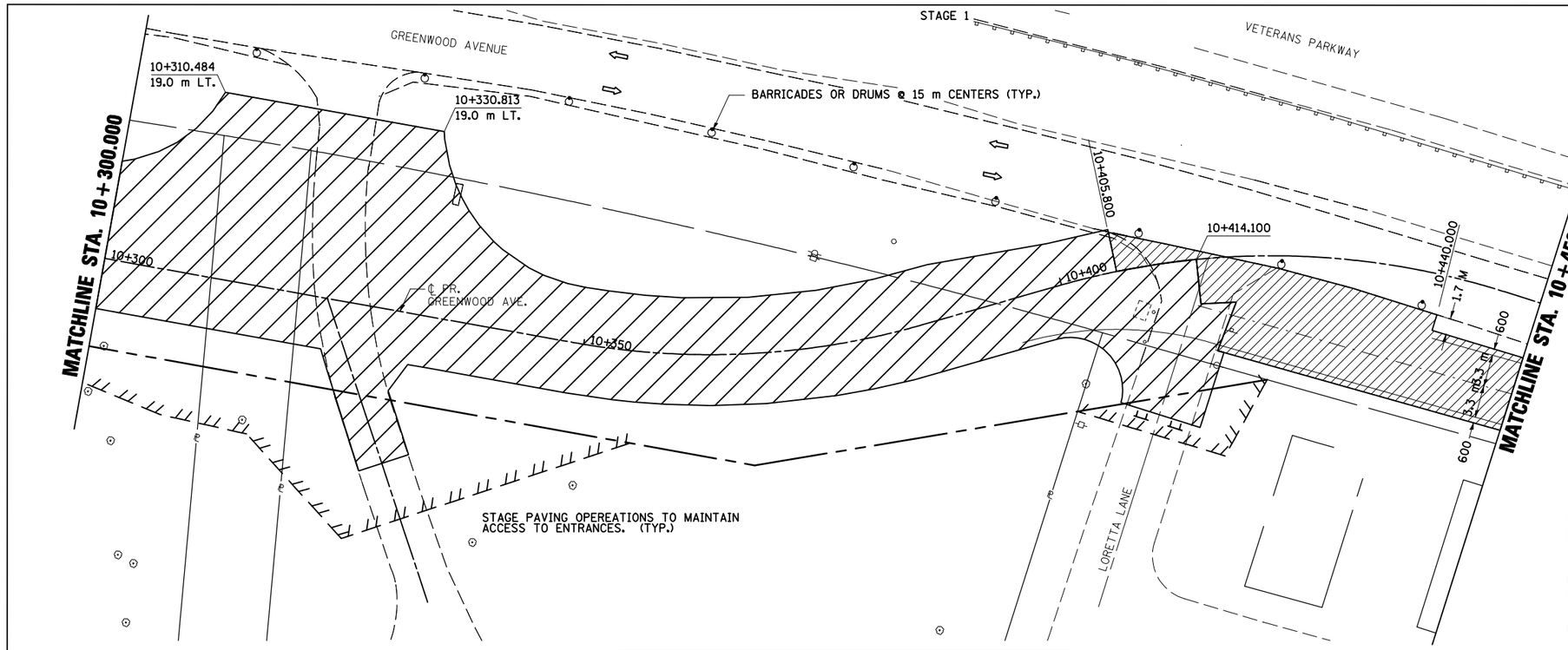

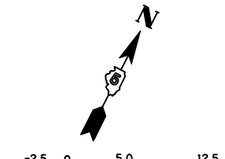

LEGEND

- TYPE III BARRICADE
- SIGN
- DRUM, BARRICADE OR VERTICAL BARRICADE WITH STEADY BURNING LIGHT
- WORK AREA
- CONSTRUCT TEMPORARY PAVEMENT
- DIRECTION OF TRAFFIC

GENERAL STAGING NOTES

MAINTAIN ACCESS TO ALL ADJACENT PROPERTIES THROUGHOUT THE DURATION OF THE PROJECT.

PLACE TYPE III BARRICADES IN ACCORDANCE WITH STANDARD 701901.

PROVIDE TEMPORARY MAILBOX SERVICE

STAGE 1

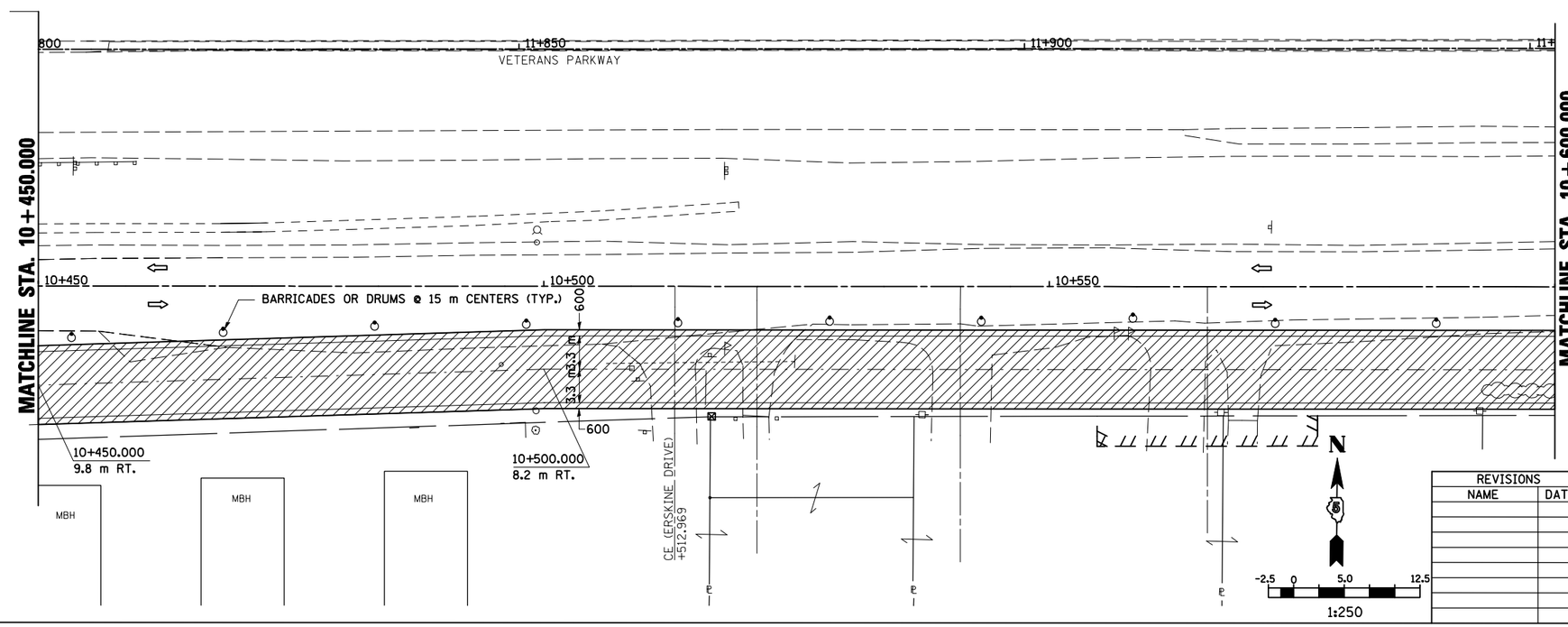

WORK TO BE COMPLETED IN STAGE 1

CLOSE LORETTA LANE

CONSTRUCT FINAL PAVEMENT FROM STATION 10+241.3 RIGHT AND STATION 10+248.5 LEFT TO STATION 10+414.1 RIGHT AND 10+405.8 LEFT.

CONSTRUCT TEMPORARY PAVEMENT FROM STATION 10+414.1 RIGHT AND STATION 10+399.73 LEFT TO STATION 10+631.2.

LEGEND

- SIGN
- DRUM, BARRICADE OR VERTICAL BARRICADE WITH STEADY BURNING LIGHT
- WORK AREA
- CONSTRUCT TEMPORARY PAVEMENT
- DIRECTION OF TRAFFIC

REVISIONS	
NAME	DATE

ILLINOIS DEPARTMENT OF TRANSPORTATION

STAGING PLANS
STAGE 1 GREENWOOD AVENUE (EAST)

DRAWN BY SAM
CHECKED BY PMH
DATE 05-27-09

PLOT DATE = 8/12/2010
FILE NAME = c:\pwworking\mcdot\creagre\d0215118\stage1gree ~6.dgn
PLOT SCALE = 1:250 ' / IN.
USER NAME = creagre

STAGING PLANS, STAGE 1 GREENWOOD AVENUE (EAST)