F.A.P. RTE.	SECTION	COUNTY	TOTAL SHEETS	SHEET NO.
704	(1)N & TS-1	McLEAN	497	169
STA. 0+350.000		TO STA. 0+515.000		
FED. ROAD DIST. NO.		ILLINOIS	FED. AID PROJECT	

CONTRACT NO. 70514

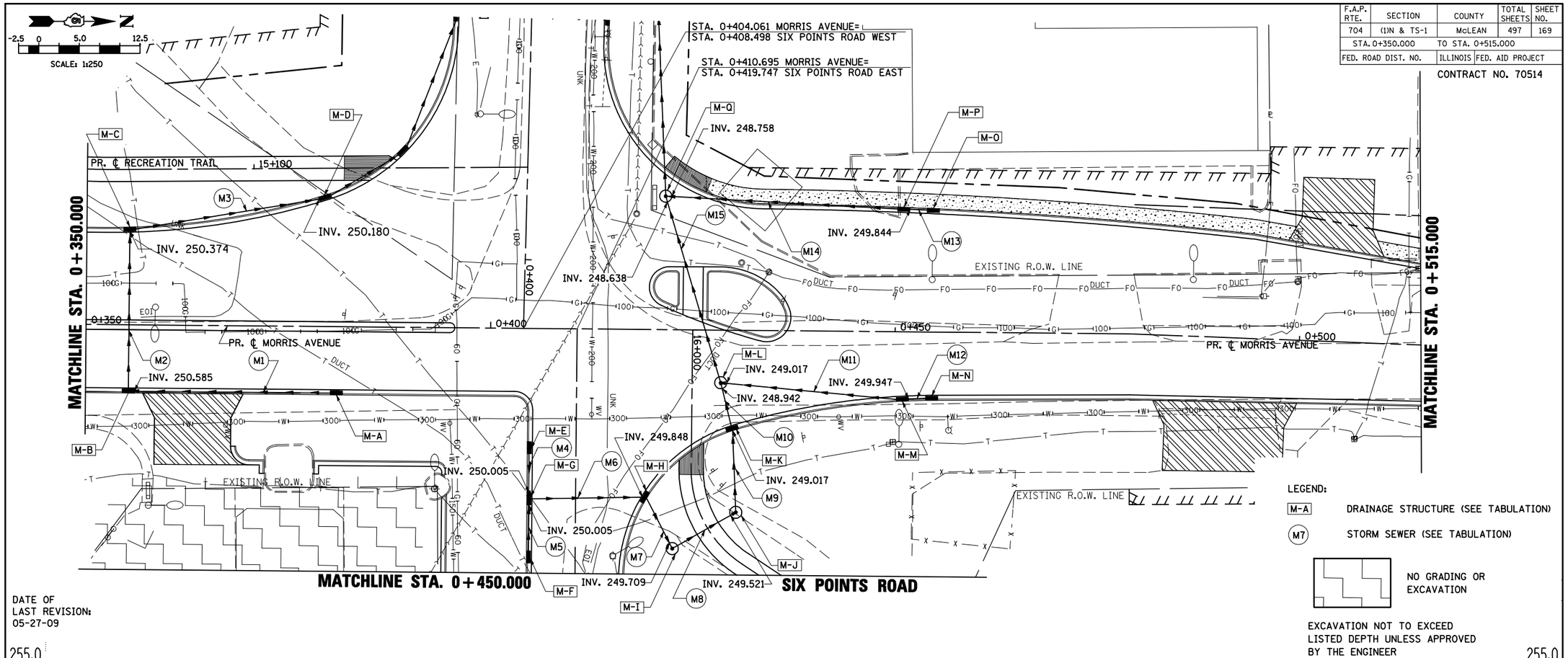

DATE OF
LAST REVISION:
05-27-09

LEGEND:

M-A DRAINAGE STRUCTURE (SEE TABULATION)

M7 STORM SEWER (SEE TABULATION)

NO GRADING OR EXCAVATION

EXCAVATION NOT TO EXCEED LISTED DEPTH UNLESS APPROVED BY THE ENGINEER

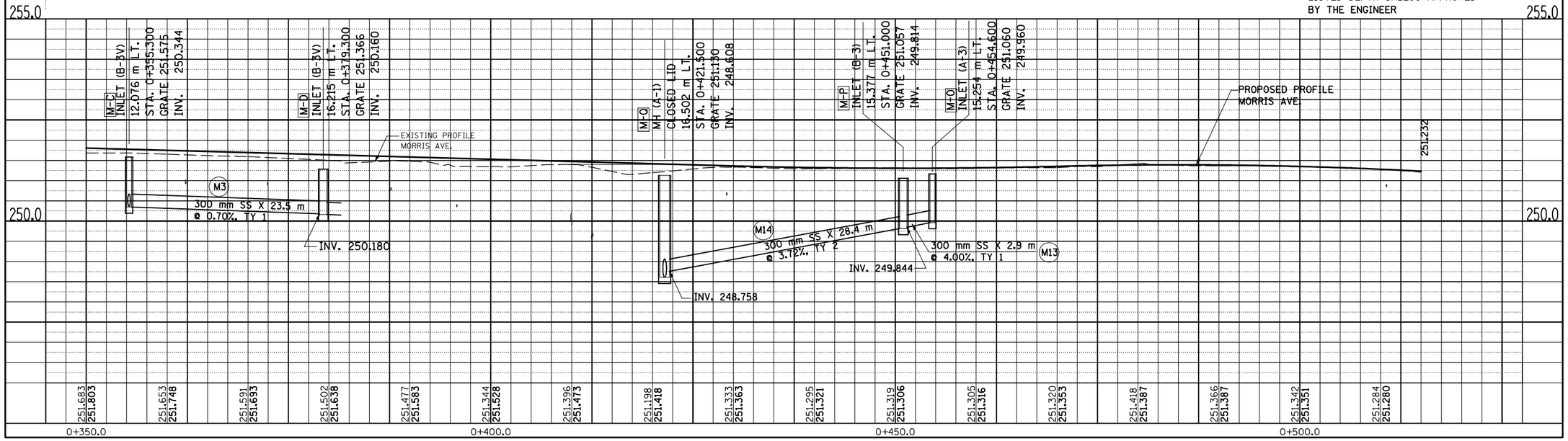

FINAL SURVEY	BY	DATE
SURVEYED		
PLOTTED		
NOTE BOOK		
TEMPLATE		
AREAS		
AREAS		
NO.	CHECKED	

ORIGINAL SURVEY	BY	DATE
SURVEYED		
PLOTTED		
NOTE BOOK		
TEMPLATE		
AREAS		
AREAS		
NO.	CHECKED	

MORRIS AVENUE, DRAINAGE & UTILITIES SHEETS, STA. 0+350.000 TO STA. 0+515.000