

STATE OF ILLINOIS
DEPARTMENT OF TRANSPORTATION

ROUTE NO.	SECTION	COUNTY	DATE	SHEET
F.A.P. 704	CDI	McLEAN	497	272
FED. ROAD DIST. NO.	BILLINGS	FED. AID PROJECT	CONTRACT NO. 70514	

SHEET NO. 3
11 SHEETS

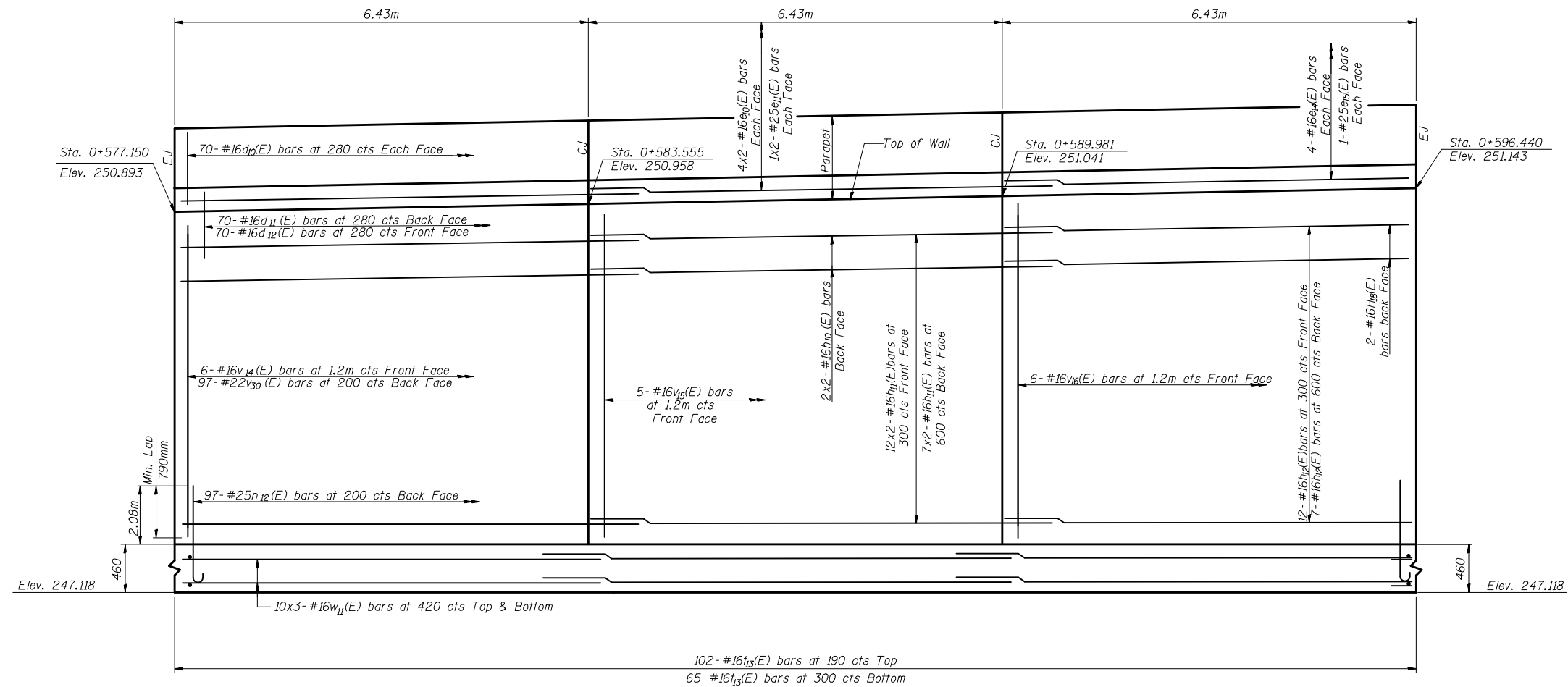

NOTE: CJ and EJ denote Construction Joint and Expansion Joint respectively

STATION 0+577.150 TO 0+596.440



DESIGNED	JDA
CHECKED	WCT
DRAWN	MAC
CHECKED	WCT

DATE: 06-25-10

ELEVATION
RETAINING WALL ALONG SIX POINTS ROAD
F.A.P. ROUTE 704 SECTION (1) N&TS-1
McLEAN COUNTY
STATION 0+545.000 TO 0+635.000
STRUCTURE NO. 057-W001