

PLAN	SURVEYED	DATE
	PLOTTED	
	CHECKED	
	DATE	
	BY	
	NO.	

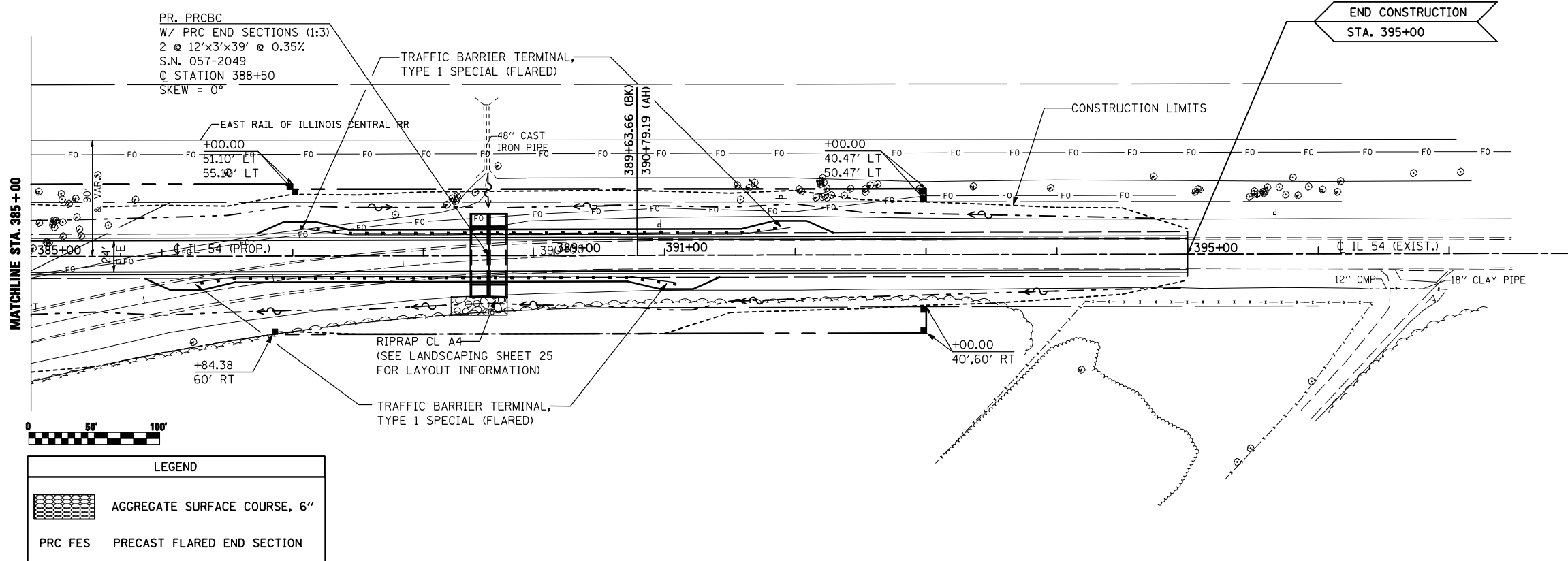

PROFILE	SURVEYED	DATE
	PLOTTED	
	CHECKED	
	DATE	
	BY	
	NO.	

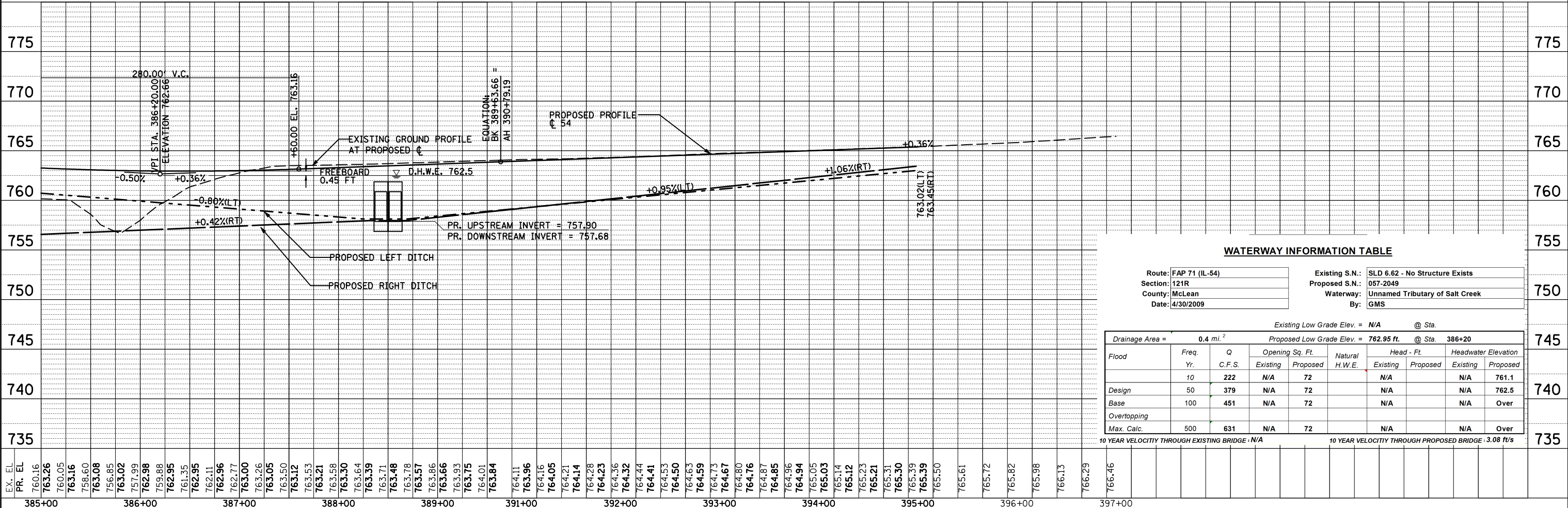

WATERWAY INFORMATION TABLE

Route: FAP 71 (IL-54)	Existing S.N.: SLD 6.62 - No Structure Exists
Section: 121R	Proposed S.N.: 057-2049
County: McLean	Waterway: Unnamed Tributary of Salt Creek
Date: 4/30/2009	By: GMS

Drainage Area = 0.4 mi. ²		Existing Low Grade Elev. = N/A @ Sta.		Proposed Low Grade Elev. = 762.95 ft. @ Sta. 386+20					
Flood	Freq. Yr.	Q C.F.S.	Opening Sq. Ft. Existing	Proposed	Natural H.W.E.	Head - Ft. Existing	Proposed	Headwater Elevation Existing	Proposed
Design	10	222	N/A	72	N/A	N/A	N/A	N/A	761.1
Base	50	379	N/A	72	N/A	N/A	N/A	N/A	762.5
Overtopping	100	451	N/A	72	N/A	N/A	N/A	N/A	Over
Max. Calc.	500	631	N/A	72	N/A	N/A	N/A	N/A	Over

EX. EL.	PR. EL.	385+00	386+00	387+00	388+00	389+00	391+00	392+00	393+00	394+00	395+00	396+00	397+00
760.16	763.26	760.05	763.16	758.60	763.08	756.85	763.02	757.99	762.98	759.88	762.95	761.35	762.95
762.11	762.96	762.77	763.00	763.26	763.05	763.50	763.12	763.53	763.21	763.58	763.30	763.64	763.39
763.71	763.48	763.78	763.57	763.86	763.66	763.93	763.75	764.01	763.84	764.11	763.96	764.16	764.05
764.21	764.14	764.28	764.23	764.36	764.32	764.44	764.41	764.53	764.50	764.63	764.59	764.73	764.67
764.80	764.76	764.87	764.85	764.96	764.94	765.05	765.03	765.14	765.12	765.23	765.21	765.31	765.30
765.39	765.39	765.50	765.61	765.72	765.82	765.98	766.13	766.29	766.46				