

PART OF SECTION 9 & 16, T11N, R10W OF THE 3RD PM, GREENE COUNTY, ILLINOIS

SEE BASIS OF COORDINATES AND BEARINGS STATEMENT ON SHEET 2

COORDINATE TABLE				
STATION	OFFSET	NORTH	EAST	
EXIST. C. OF R.O.W. POT STA. 245+00.00	C	999,178.6116	283,828.2528	
PROP. C. OF CONST. POT STA. 237+97.80	C	998,476.3623	283,826.5467	
PROP. C. OF CONST. PT STA. 232+67.63	C	997,946.1947	283,825.1060	
EXIST. C. OF R.O.W. PI STA. 229+25.40	C	997,604.0170	283,824.1251	
PROP. C. OF CONST. PI STA. 228+98.11	1.53' LT.	997,576.6652	283,824.1019	

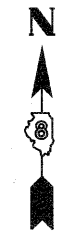

SPACE RESERVED FOR RECORDING OFFICER

<p><b>Existing Centerline of ROW</b> PI Sta. 204 + 12.80 N=995,091.6418 E=283,857.7362</p>	<p><b>Prop. Centerline of Const.</b> POT Sta. 206 + 73.18 N=995,351.9430 E=283,854.8306</p>
<p><b>Prop. Centerline of Const.</b> PI Sta. 229 + 98.11 N=997,576.6652 E=283,824.1019</p>	<p><b>Existing Centerline of ROW</b> PI Sta. 229 + 25.40 N=997,604.0170 E=283,824.1251</p>
<p><b>Prop. Centerline of Const.</b> POT Sta. 237 + 97.80 N=998,476.3623 E=283,826.5467</p>	<p><b>Existing Centerline of ROW</b> PI Sta. 245 + 00.00 N=999,178.6116 E=283,828.2528</p>
<p><b>S. 1/4 CORNER SEC 9, T. 11 N., R. 10 W.</b> MONUMENT RECORD BK. 1, PG. 149 N=996,849.7328 E=282,539.5889</p>	<p><b>S.E. CORNER SEC 9, T. 11 N., R. 10 W.</b> MONUMENT RECORD BK. 1, PG. 149 N=996,801.6676 E=285,173.2355</p>

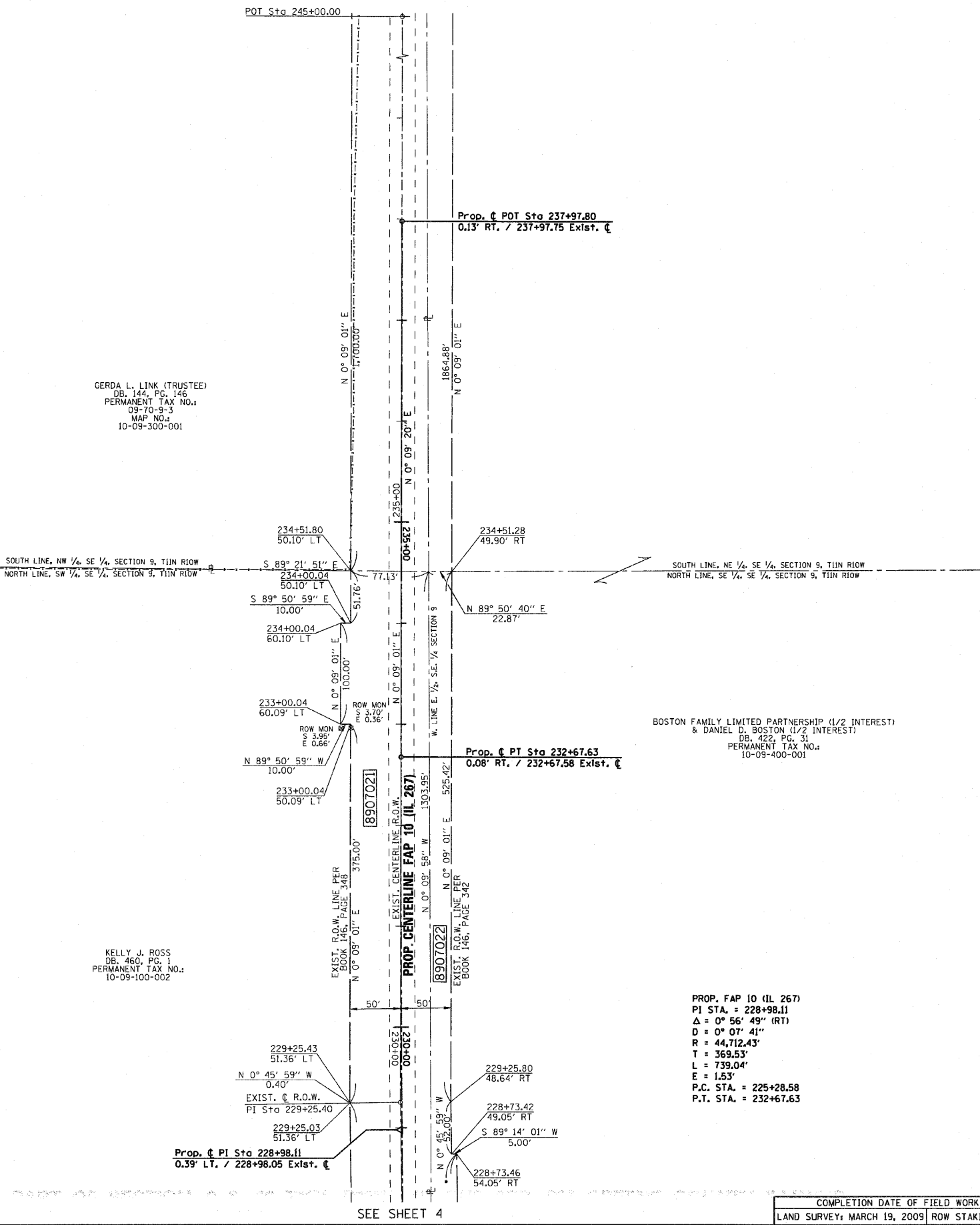

STATE OF KENTUCKY )  
 ) SS  
COUNTY OF McCRACKEN )

I, RONALD S. BACON, AN ILLINOIS PROFESSIONAL LAND SURVEYOR, CERTIFY THAT I HAVE SURVEYED THE PLAT OF HIGHWAYS SHOWN HEREON AND THAT THIS PROFESSIONAL SERVICE CONFORMS TO THE CURRENT ILLINOIS MINIMUM STANDARDS FOR A BOUNDARY SURVEY OF THE EXISTING RIGHT OF WAY.

DATED \_\_\_\_\_  
RONALD S. BACON, PLS NO. 035-003586  
LICENSE EXPIRATION DATE: 11/30/2010

**GEOTECH**  
ENGINEERING & TESTING, INC.

800 SOUTH 17th STREET PADUCAH, KENTUCKY 42003 PHONE - 270.443.1965	403 NORTH COURT STREET MARION, ILLINOIS 62959 PHONE - 618.997.9190
601 NORTH 4th STREET MURRAY, KENTUCKY 42071 PHONE - 270.753.7307	131 SAUNDERSVILLE ROAD HENDERSON, TN 37075 PHONE - 615.590.4224

REGISTRATION NO. 184-003258

ILLINOIS DEPARTMENT OF TRANSPORTATION  
**PLAT OF HIGHWAYS**  
FAP ROUTE 10 (IL. 267)  
SECTION 3B-1  
GREENE COUNTY  
JOB NO. R-98-007-09  
STATION 228+25 TO STATION 245+00

SCALE: 1" = 60'

SHEET 5 OF 6

F.A.P. RTE.	SECTION	COUNTY	TOTAL SHEETS	SHEET NO.
10	3B-1	GREENE	59	24

ILLINOIS DEPARTMENT OF TRANSPORTATION  
DIVISION OF HIGHWAYS/REGION 5/DISTRICT 8  
1102 EASTPORT PLAZA DRIVE  
COLLINGSVILLE, ILLINOIS 62234-6198

COMPLETION DATE OF FIELD WORK PERFORMED  
LAND SURVEY: MARCH 19, 2009 ROW STAKING:

FED. ROAD DIST. NO. [ILLINOIS] FED. AID PROJECT CONTRACT NO. 76C15