

STATE OF ILLINOIS
DEPARTMENT OF TRANSPORTATION

P.V.I. Elev. 420.33 (E. Wall)
Elev. 413.45 (W. Wall)

13-#5 bars at 12" c/c cut to 11' E. Wall
10-#5 bars at 12" c/c cut to 11' (W. Wall) E.F.
Elev. 420.00 (E. Wall)
Elev. 418.50 (W. Wall)
9-#5 bars at 12" c/c (E. Wall) E.F.
8-#5 bars at 12" c/c (W. Wall) E.F.
2'-9" (E. Wall)
0'-0" (W. Wall)
Radial of PG
Elev. 417.11

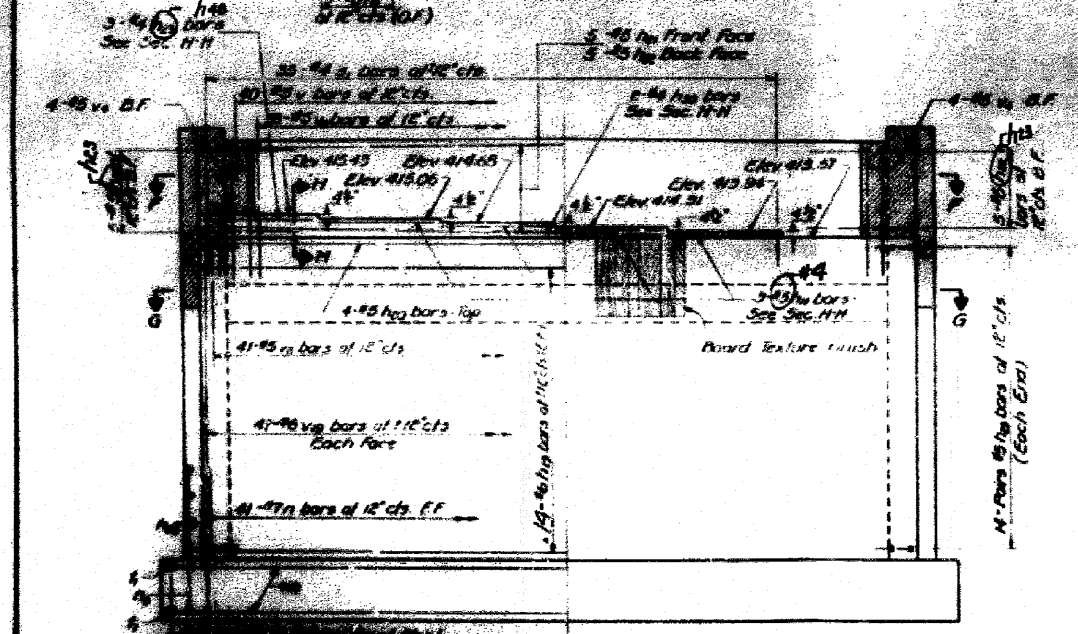
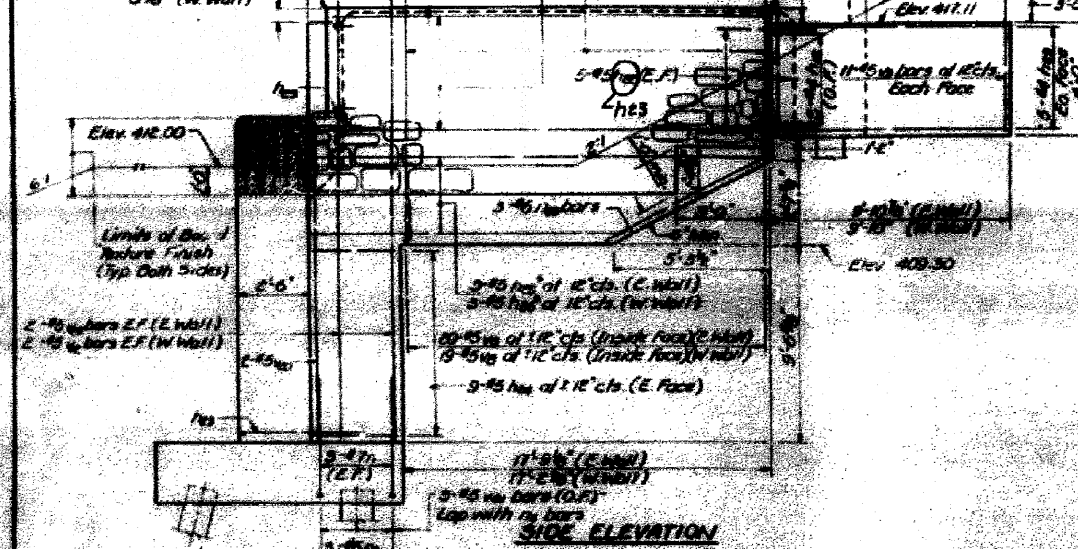

25	78B	11	11	79
----	-----	----	----	----

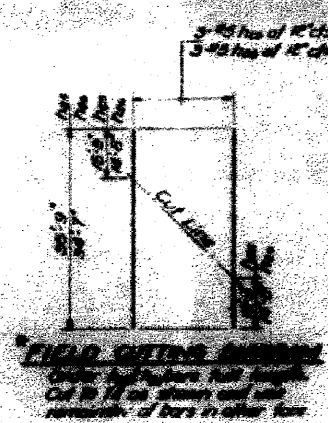
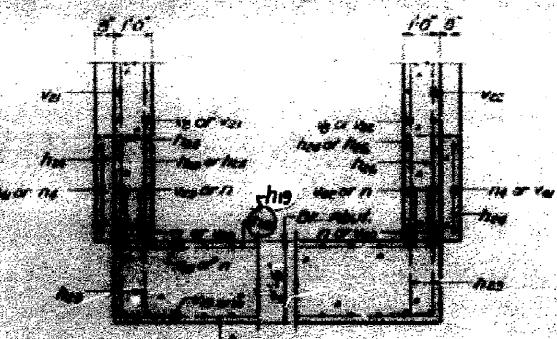
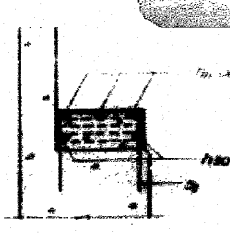
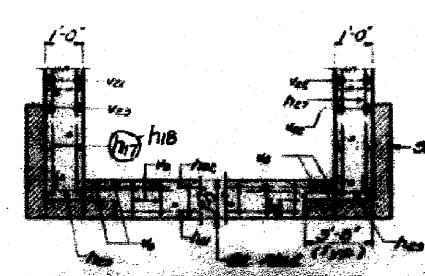

BILL OF MATERIALS

NO.	DESCRIPTION	QUANTITY	REMARKS
1	Concrete	...	
2	Reinforcement Bars (#5)	...	
3	Reinforcement Bars (#4)	...	
4	Stone Facing	...	
5	Formwork	...	

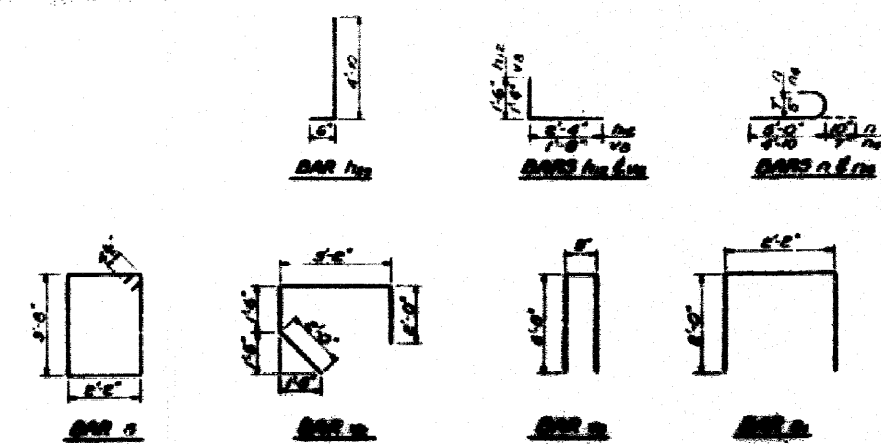

FOR INFORMATION ONLY

FILE NAME =	USER NAME = #USER#	DESIGNED -	REVISED -	STATE OF ILLINOIS DEPARTMENT OF TRANSPORTATION	EXISTING STRUCTURE PLANS				F.A.I. RTE.	SECTION	COUNTY	TOTAL SHEETS	SHEET NO.
#FILE#		DRAWN -	REVISED -		SCALE: NA	SHEET NO. 16 OF 20 SHEETS	STA.	TO STA.	255	82-78B-I	ST. CLAIR	43	39
		CHECKED -	REVISED -										
		DATE -	REVISED -										
									CONTRACT NO. 76C33				
								FED. ROAD DIST. NO. ILLINOIS FED. AID PROJECT					