

STATE OF ILLINOIS
DEPARTMENT OF TRANSPORTATION

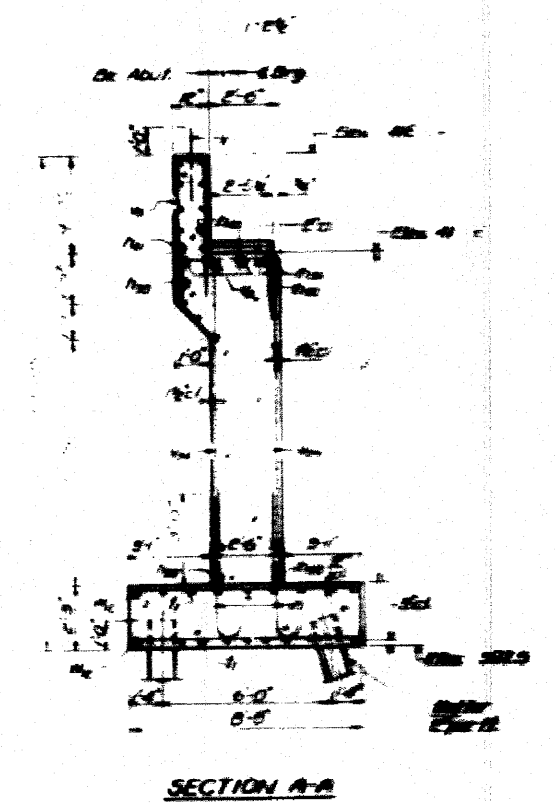
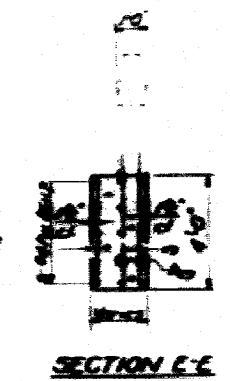
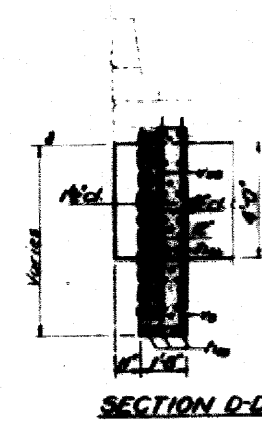
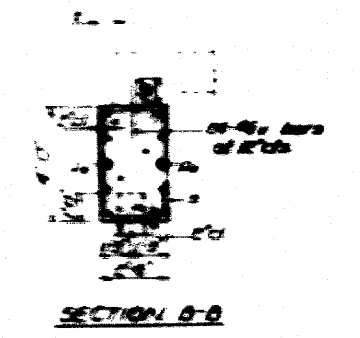
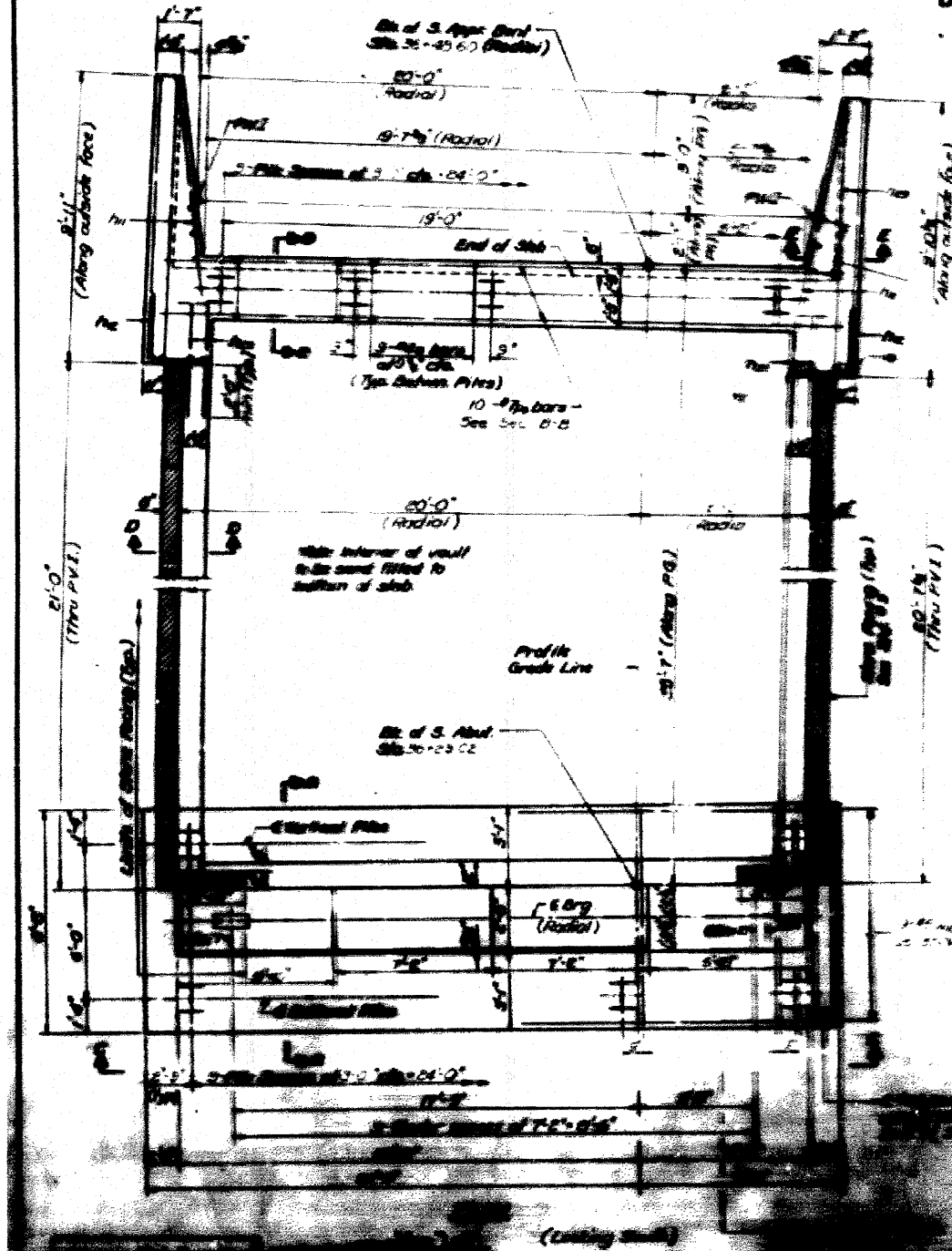

APPX. BENT - FILE DATA

SHEET NO. 19 OF 20 SHEETS
 STA. TO STA.
 TO STA.

Note: For all remaining sections, reference shall be made to the drawings on sheet 42. Dimensions shall be as shown on sheet 42. All dimensions shall be in feet and inches.

FOR INFORMATION ONLY

FILE NAME = #FILE#	USER NAME = #USER#	DESIGNED -	REVISED -	STATE OF ILLINOIS DEPARTMENT OF TRANSPORTATION	EXISTING STRUCTURE PLANS		F.A.I. RTE. 255	SECTION 82-7HB-I	COUNTY ST. CLAIR	TOTAL SHEETS 43	SHEET NO. 42	
	PLOT SCALE = #SCALE#	DRAWN -	REVISED -		SCALE: NA	SHEET NO. 19 OF 20 SHEETS	STA.	ILLINOIS FED. AID PROJECT	CONTRACT NO. 76C33			
	PLOT DATE = #DATE#	CHECKED -	REVISED -									
		DATE -	REVISED -									