

LEGEND

- PROPOSED R.O.W. -----
- EXISTING R.O.W. - - - - -
- PROPOSED TEMPORARY EASEMENT *****
- EXISTING PERMANENT EASEMENT //////////////

T 3 N R 1 E 4th P.M.

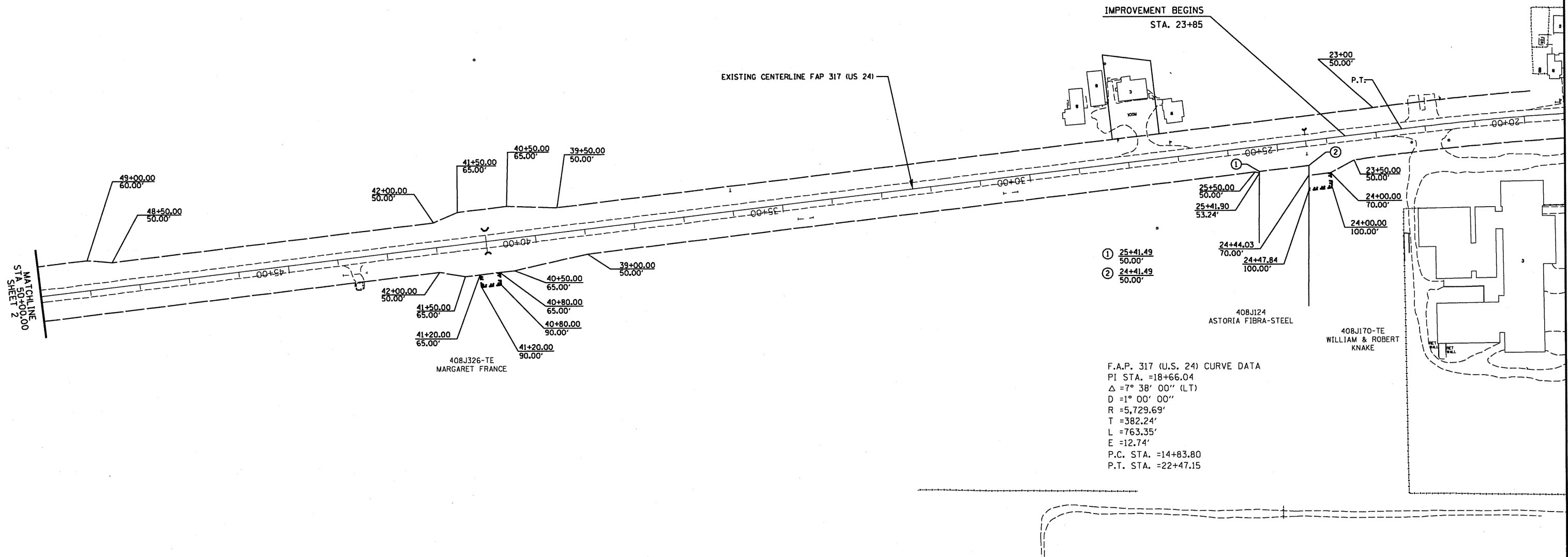

FILE NAME JOBROW.GPK 24WROW.IPF US24SW_OF_ASTORIA_TO_ASTORIA.M32	USER NAME = ROBERT STICKELMAIER	DESIGNED - PCF	REVISED -	STATE OF ILLINOIS DEPARTMENT OF TRANSPORTATION	RIGHT OF WAY PLANS		F.A.P. RTE.	SECTION	COUNTY	TOTAL SHEETS	SHEET NO.
		DRAWN - RTS	REVISED -		PROJECT 24_88098	JOB NO. R-94-008-93	317	15W-2, RS-3; 16W-3, RS-5	FULTON	171	83
PLOT SCALE = 1" = 100'		CHECKED - PCF	REVISED -	SCALE: 1" = 100'		SHEET NO. 1 OF 7 SHEETS	STA. 20+00.00 TO STA. 50+00.00		FED. ROAD DIST. NO. ILLINOIS FED. AID PROJECT		
PLOT DATE = 05-22-2009		DATE - 05-22-2009	REVISED -	CONTRACT NO. 88098							