

LEGEND

- PROPOSED R.O.W. -----
- EXISTING R.O.W. - - - - -
- PROPOSED TEMPORARY EASEMENT *****
- EXISTING PERMANENT EASEMENT //////////////

NORTHEAST CORNER OF THE
SOUTHEAST QUARTER SECTION 21

T 3 N R 1 E 4th P.M.

EAST LINE OF THE SOUTHEAST
QUARTER SECTION 21

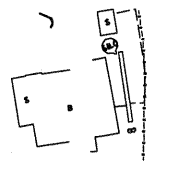
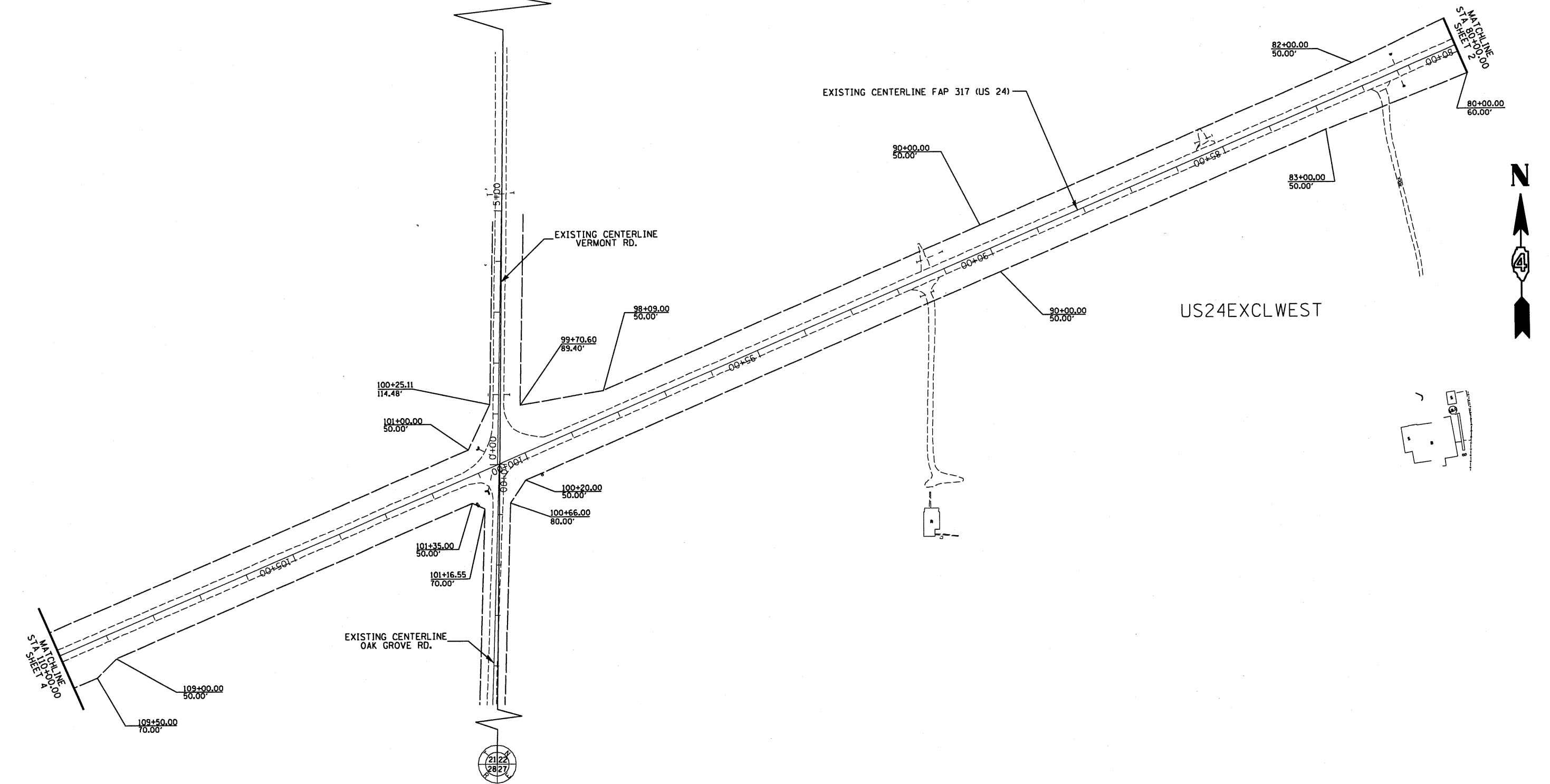

FILE NAME JOBROW.GPK 24RROW.IPF US24SW.DF.ASTORIA_TO.ASTORIA.M32	USER NAME = STICKELMAIER	DESIGNED - PCF	REVISED -	STATE OF ILLINOIS DEPARTMENT OF TRANSPORTATION	RIGHT OF WAY PLANS		F.A.P RTE.	SECTION	COUNTY	TOTAL SHEETS	SHEET NO.
		DRAWN - RTS	REVISED -		317	15W-2, RS-3, 16W-3, RS-5	FULTON	177	85		
PLOT SCALE = 1" = 100'		CHECKED - PCF	REVISED -	PROJECT 24-88098	JOB NO. R-94-008-93	CONTRACT NO. 88098					
PLOT DATE = 05-26-2009		DATE - 05-26-2009	REVISED -	SCALE: 1" = 100'	SHEET NO. 3 OF 7 SHEETS	STA.	TO STA.	FED. ROAD DIST. NO.	ILLINOIS FED. AID PROJECT		