

F.A. NO.	SECTION	COUNTY	TOTAL SHEETS	SHEET NO.
332	2002-113R	WILL	242	92

BASIS OF BEARING-GRID AZIMUTH ILLINOIS STATE PLANE COORDINATE SYSTEM (EAST ZONE)

NO.	BEARING	DISTANCE
1	N 88°44'02" E	911.99'
2	S 00°58'54" E	50.02'
3	S 00°58'54" E	12.76'
4	S 88°06'44" W	132.04'
5	S 00°58'54" E	12.00'
6	N 02°03'18" W	13.43'
7	N 88°06'44" E	15.93'
8	N 88°06'44" E	31.13'
9	S 01°31'24" E	28.02'
10	S 88°06'44" W	31.13'
11	N 01°31'24" W	28.02'
12	S 25°57'29" E	13.48'
13	S 88°55'38" W	69.48'
14	S 25°57'29" E	43.21'
15	N 64°02'29" E	56.00'
16	N 25°57'31" W	32.00'
17	S 64°02'29" W	26.00'
18	N 25°57'31" W	49.80'
19	CB=N 02°01'21" W CH=173.90	CH=53.005 m
20	CB=N 02°40'42" W CH=12.06'	CH=3.676 m
21	N 87°10'27" E	60.00'
22	N 02°49'33" W	26.00'
23	S 87°10'27" W	89.99'
24	CB=S 02°46'21" E CH=37.24'	CH=11.351 m
25	N 88°44'02" W	30.00'
26	CB=S 02°00'00" E CH=180.49'	CH=55.103 m
27	S 25°57'29" E	88.33'
28	N 88°44'02" E	123.28'
29	N 88°44'02" E	9.00'
30	N 88°44'02" E	132.28'
31	N 88°06'44" E	9.00'

- LEGEND**
- EXISTING CENTERLINE
 - - - - PROPOSED CENTERLINE
 - EXISTING RIGHT OF WAY LINE
 - - - - PROPOSED RIGHT OF WAY LINE
 - TEMPORARY EASEMENT LINE
 - SECTION LINE
 - QUARTER SECTION LINE
 - QUARTER QUARTER SECTION LINE
 - PROPERTY (DEED) LINE
 - APPARENT PROPERTY LINE
 - 12.45 MEASURED DIMENSION
 - 123.45 (COMP) COMPUTED DIMENSION
 - 123.45(5) RECORDED DIMENSION
 - FOUND IRON PIPE OR IRON ROD
 - SET 1/2" INCH IRON ROD
 - PERMANENT SURVEY MONUMENT, I.D.O.T. STD. 2135 (TO BE SET BY OTHERS)
 - + CUT CROSS FOUND OR SET
 - SAME OWNERSHIP

STAKING OF PROPOSED RIGHT OF WAY, SET 1/2" INCH METAL ROD WITH DIVISION OF HIGHWAY SURVEY MARKER 20 INCHES BELOW GROUND SURFACE TO MONUMENT THE POSITION SHOWN IDENTIFIED BY INSCRIPTION DATA AND SURVEYORS REGISTRATION NUMBER.

STAKING OF PROPOSED RIGHT OF WAY IN CULTIVATED AREAS, SET 1/2" INCH METAL ROD WITH DIVISION OF HIGHWAY SURVEY MARKER 20 INCHES BELOW GROUND SURFACE TO MONUMENT THE POSITION SHOWN IDENTIFIED BY INSCRIPTION DATA AND SURVEYORS REGISTRATION NUMBER.



DUENSINGS FIRST ADDITION

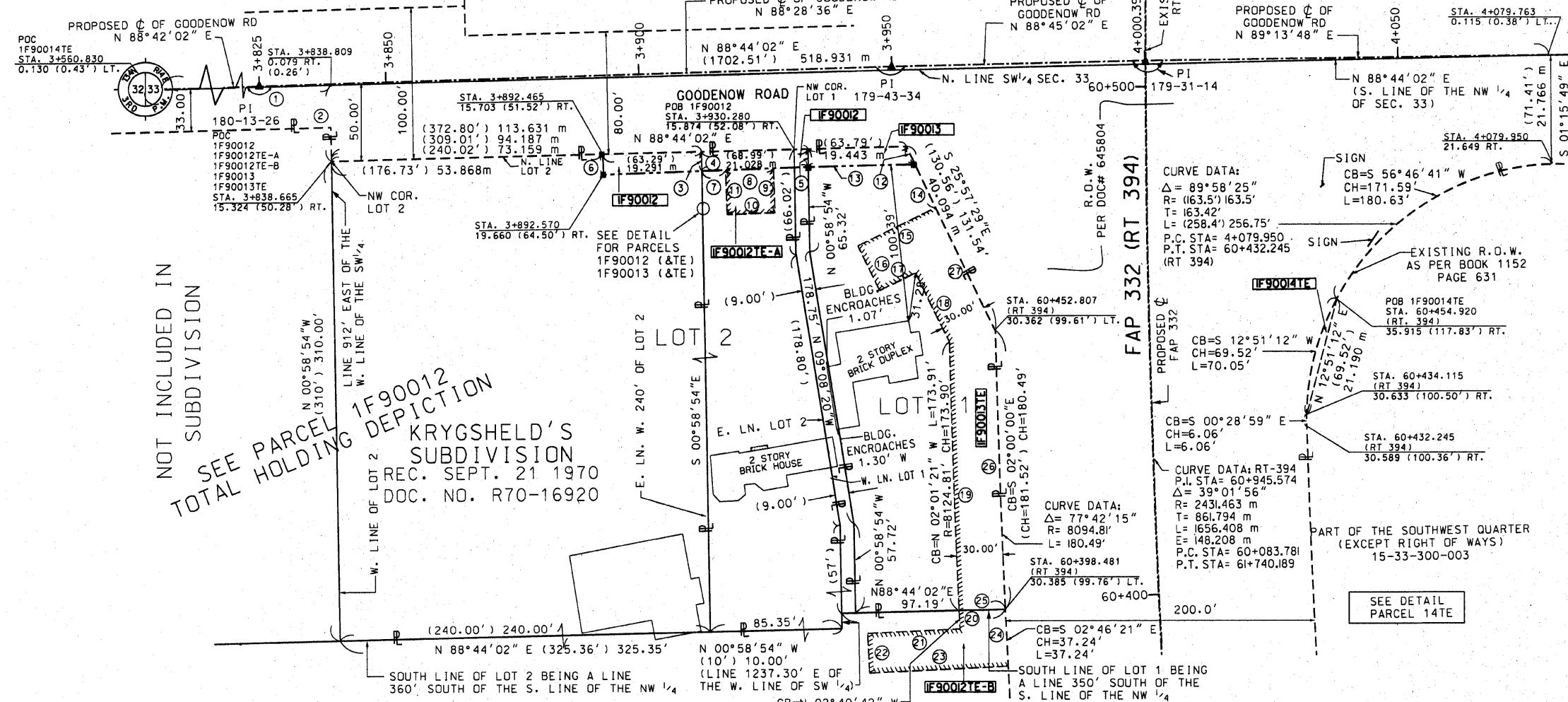

NOT INCLUDED IN SUBDIVISION
SEE PARCEL 1F90012 TOTAL HOLDING DEPICTION
KRYGSHELD'S SUBDIVISION
REC. SEPT. 21 1970
DOC. NO. R70-16920

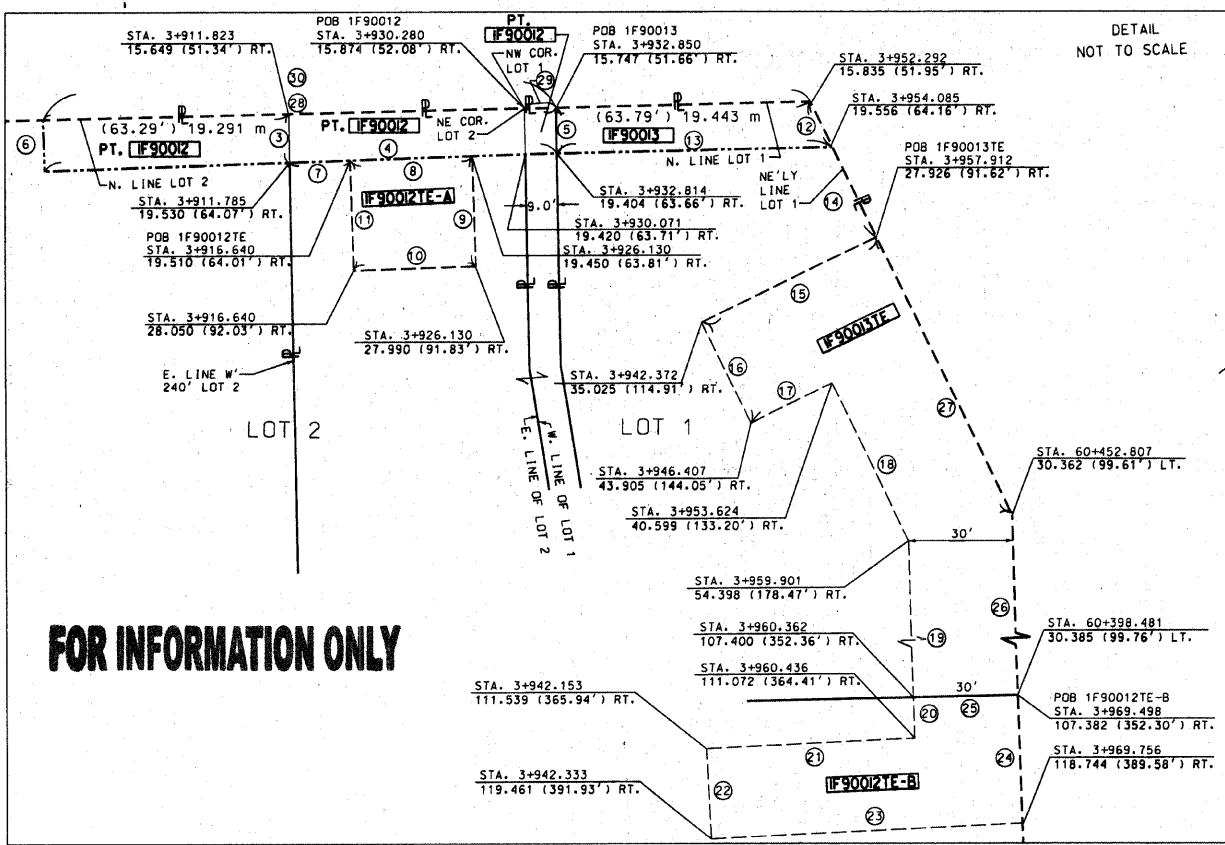
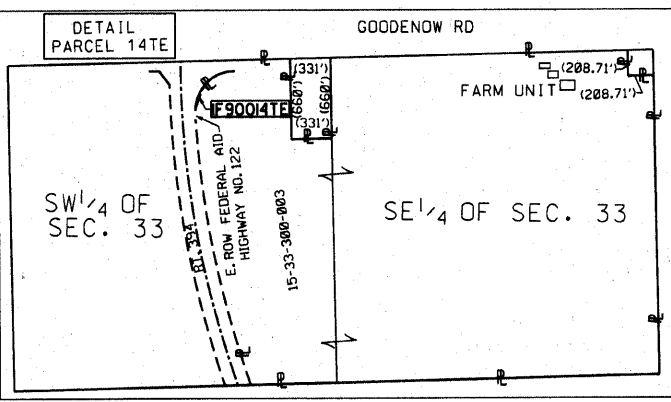
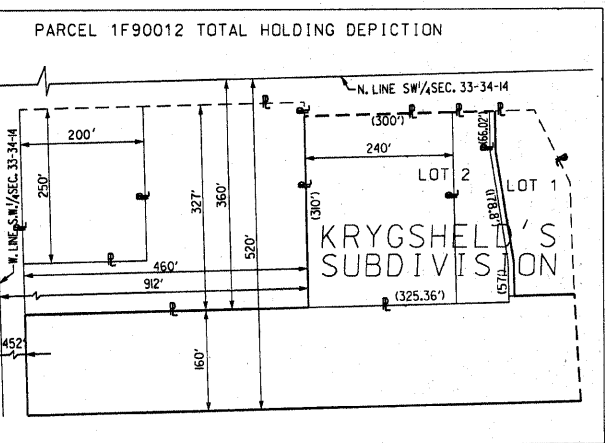

FOR INFORMATION ONLY

PARCEL NO.	OWNER	TOTAL HOLDING ACRES	PART TAKEN ACRES	PREVIOUSLY DEDICATED ACRES	REMAINDER ACRES	EASEMENTS		EASEMENT PURPOSE	PERMANENT TAX NUMBER	PROPERTY ACQUIRED BY
						TEMP ACRES	PERM ACRES			
IF90012	WILLIAM R. KRYGSHELD	5.594	0.039	—	5.555	0.020 A	0.062 B	GRADING	15-33-300-016 15-33-300-018 15-33-300-022	—
IF90013	WILLIAM R. KRYGSHELD AND GERLUIDA C. KRYGSHELD, HIS WIFE IN JOINT TENANCY	0.674	0.019	—	0.655	0.200	—	GRADING	15-33-300-019	—
IF9001TE	FIRST COMMUNITY BANK AND TRUST TRUST NO. 2002-0124	216.06	—	—	—	0.006 AC. 261 SQ. FT.	—	GRADING	15-33-300-003	—

STATE OF ILLINOIS)
COUNTY OF COOK) SS

THIS IS TO CERTIFY THAT ENVIRONMENTAL DESIGN INTERNATIONAL, INC., AN ILLINOIS DESIGN FIRM, HAS SURVEYED THE PLAT OF HIGHWAYS SHOWN HEREON IN SECTIONS 28-33, TOWNSHIP 34 NORTH, RANGE 14 EAST OF THE THIRD PRINCIPAL MERIDIAN, WILL COUNTY, THAT THE SURVEY IS TRUE AND COMPLETE AS SHOWN TO THE BEST OF MY KNOWLEDGE AND BELIEF, THAT THE PLAT CORRECTLY REPRESENTS SAID SURVEY, THAT ALL MONUMENTS FOUND AND ESTABLISHED ARE OF PERMANENT QUALITY AND OCCUPY THE POSITIONS SHOWN THEREON AND THAT THE MONUMENTS ARE SUFFICIENT TO ENABLE THE SURVEY TO BE RETRACED, MADE FOR THE DEPARTMENT OF TRANSPORTATION, STATE OF ILLINOIS.

DATED AT CHICAGO, ILLINOIS THIS 30 TH DAY OF JULY 2008 A.D.

STEVEN BARCZAK, PLS 3269
LICENSE EXPIRES NOVEMBER 30, 2008

ENVIRONMENTAL DESIGN INTERNATIONAL INC.
33 WEST MONROE
SUITE 1825
CHICAGO, ILLINOIS 60603

ILLINOIS DEPARTMENT OF TRANSPORTATION
PLAT OF HIGHWAYS
FAP 332 (RT 394)
SECTION 01 I
WILL COUNTY
JOB NO. R-91-023-02
STATION 3+892 TO STATION 4+080

SCALE 1/500 SHEET 9 OF 11
DIVISION OF HIGHWAYS/DISTRICT I
BUREAU OF LAND ACQUISITION
20 WEST CENTER COURT
SCHAMLUNBERG, ILLINOIS 60966