

F.A.U. RTE.	SECTION	COUNTY	TOTAL SHEETS	SHEET NO.
2578	532B-1	DU PAGE	117	20
STA.	156+00	TO STA.	171+00	
FED. ROAD DIST. NO.	ILLINOIS	FED. AID PROJECT		

CONTRACT #62881

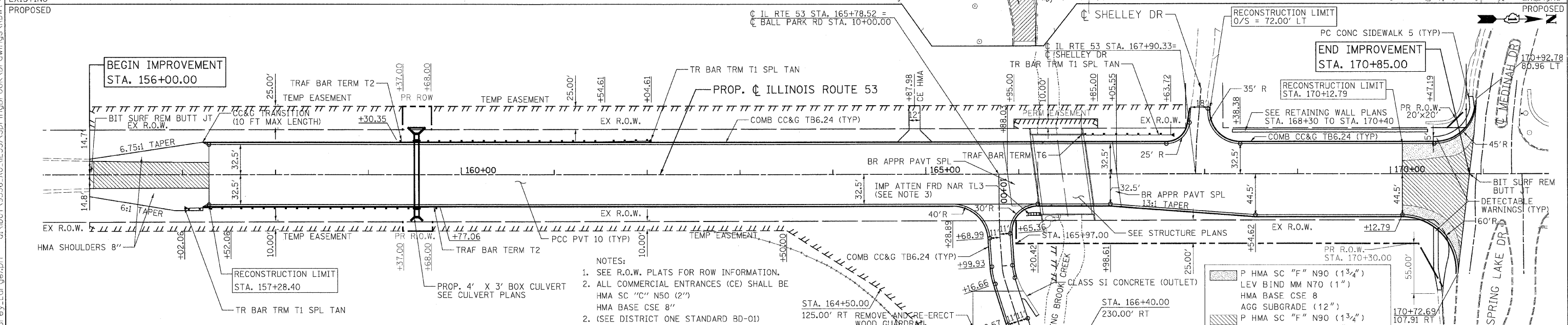
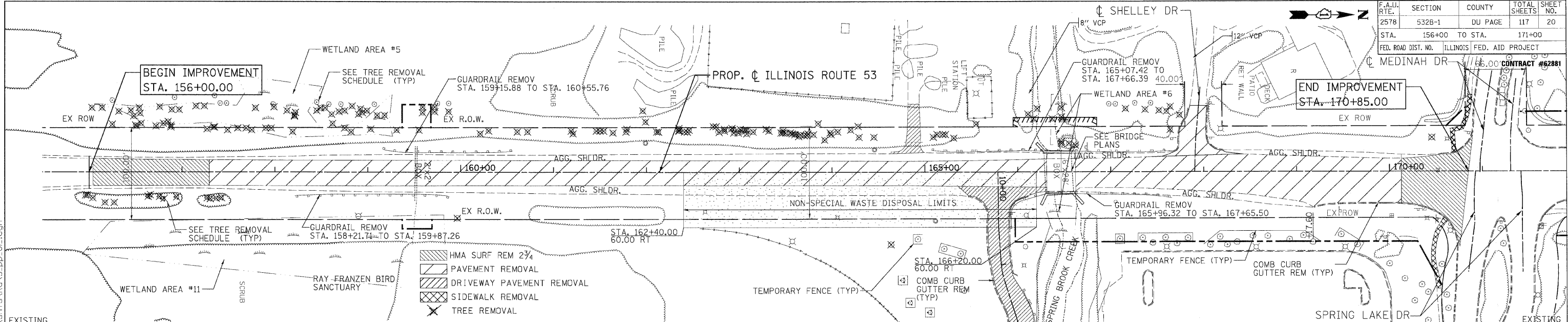

- NOTES:
- SEE R.O.W. PLATS FOR ROW INFORMATION.
  - ALL COMMERCIAL ENTRANCES (CE) SHALL BE HMA SC "C" N50 (2") HMA BASE CSE 8" (SEE DISTRICT ONE STANDARD BD-01)
  - THE CONTRACTOR SHALL ENSURE THE IMPACT ATTENUATOR SELECTED FROM IDOT'S APPROVED LIST OF SUPPLIERS SHALL NOT AFFECT THE SIGHT DISTANCE FROM BALL PARK ENTRANCE.

EXISTING	PROPOSED	156+00	157+00	158+00	159+00	160+00	161+00	162+00	163+00	164+00	165+00	166+00	167+00	168+00	169+00	170+00	171+00																														
		696.25	696.86	695.46	695.60	694.27	694.21	693.09	693.02	691.92	692.12	690.75	691.49	689.99	691.14	689.23	691.06	689.09	691.25	688.94	691.50	688.77	691.75	688.60	692.00	688.67	692.25	688.73	692.50	688.86	692.75	688.99	693.00	689.19	693.25	689.38	693.50	689.82	693.75	690.25	694.00	690.62	694.12	690.99	694.00	691.73	693.75

REVISIONS	
NAME	DATE
TREES REMOVED	1/22/07

ILLINOIS DEPARTMENT OF TRANSPORTATION  
ILLINOIS ROUTE 53 (FAU 2578)  
PLAN & PROFILE  
STA. 156+00 TO STA. 171+00  
SCALE: VERT. 1"=5'  
HORIZ. 1"=50'  
DATE: 6/12/09  
DRAWN BY: CPK  
CHECKED BY: JJC



tkceppen(Rawy\_Lislie) 6/10/2009 5:05:57 PM  
 PDF(Grey\_Large).plt 0:\DOT\9356.AC\IL53\Springbrook\Drawings\RDWY\shnt's\rd's\pp\_01.dgn