

PARCEL NUMBER	OWNER	TOTAL HOLDINGS	AREA TAKEN	PREVIOUS DEDICATION	REMAINDER	AREA OF EASEMENT	PURPOSE OF EASEMENT	TAX NUMBER	PROPERTY ACQUIRED BY
1DS0141	AGL INVESTMENTS NO. 17 LIMITED PARTNERSHIP	4,620 AC±	0.798 AC±	0.780 AC±	3.822 AC±	NA	NA	02-13-200-016 PL	
1DS3141TE-1			NA	NA	NA	0.275 AC±	GRADING		
1DS3141TE-2			NA	NA	NA	0.185 AC±	GRADING		
1DS0142 DED-A	ITASCA PARK DISTRICT	18,738 AC±	0.007 AC(320SF)*	NA	NA	NA	NA	03-18-100-017	
1DS0142 DED-B			0.016 AC±*	NA	NA	NA	NA	03-18-100-016	
1DS3142TE-1			NA	NA	NA	0.086 AC±	GRADING	03-18-100-017	
1DS3142TE-2			NA	NA	NA	0.746 AC±	GRADING & DRIVE	03-18-100-016 & 017	
1DS0143PE	VILLAGE OF ITASCA	1,853 AC±	NA	NA	NA	0.007 AC± (298 SF)	BRIDGE	02-13-200-015	
1DS0143TE			NA	NA	NA	0.185 AC±	GRADING		

\*AREA TO BE ACQUIRED BY DEDICATION ONLY

**LEGEND**

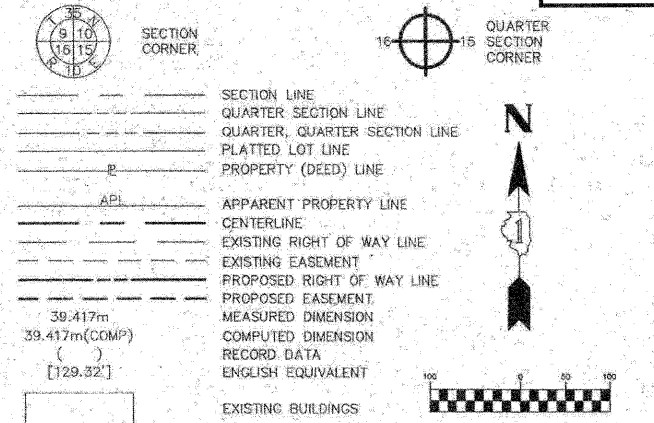

- IRON PIPE OR ROD FOUND
- ⊕ PK NAIL FOUND OR SET
- + CUT CROSS FOUND OR SET
- 5/8" REBAR SET
- T1 THESE STAKES REFERENCE FOUND OR SET MONUMENTATION. SET 5/8" INCH IRON ROD FLUSH WITH THE GROUND TO THE MONUMENTATION, IDENTIFIED BY COLORED PLASTIC CAP BEARING SURVEYORS' REGISTRATION NUMBER.
- T2
- T3
- BT1 THESE STAKES, IN CULTIVATED AREAS, REFERENCE FOUND OR SET MONUMENTATION. BURIED 5/8" INCH ROD 20 INCHES BELOW GROUND TO THE MONUMENTATION, IDENTIFIED BY COLORED PLASTIC CAP BEARING SURVEYORS' REGISTRATION NUMBER.
- BT2
- BT3
- STAKING OF PROPOSED RIGHT OF WAY - SET DIVISION OF HIGHWAYS SURVEY MARKER TO MONUMENT THE POSITION SHOWN, IDENTIFIED BY INSCRIPTION DATA AND SURVEYORS REGISTRATION NUMBER.
- M STAKING OF PROPOSED RIGHT OF WAY IN CULTIVATED AREAS. BURIED 5/8" INCH IRON ROD 20 INCHES BELOW GROUND TO MARK FUTURE SURVEY MARKER POSITION, IDENTIFIED BY COLORED PLASTIC CAP BEARING SURVEYORS' REGISTRATION NUMBER.
- ⊕ PERMANENT SURVEY MARKER, IDOT STD. 2135 (TO BE SET BY OTHERS)
- RIGHT OF WAY STAKING PROPOSED TO BE SET

STATE OF ILLINOIS }  
 COUNTY OF KANE }SS

THIS IS TO CERTIFY THAT I, REJENA H. LYON, AN ILLINOIS PROFESSIONAL LAND SURVEYOR, HAVE SURVEYED THE PLAT OF HIGHWAYS SHOWN HEREON IN SECTION 13, TOWNSHIP 40 NORTH, RANGE 10 EAST, AND SECTION 18, TOWNSHIP 40 NORTH, RANGE 11 EAST OF THE THIRD PRINCIPAL MERIDIAN, DUPAGE COUNTY; THAT THE SURVEY IS TRUE AND COMPLETE AS SHOWN TO THE BEST OF MY KNOWLEDGE AND BELIEF; THAT THE PLAT CORRECTLY REPRESENTS SAID SURVEY; THAT ALL MONUMENTS FOUND AND ESTABLISHED ARE OF PERMANENT QUALITY AND OCCUPY THE POSITIONS SHOWN HEREON AND THAT THE MONUMENTS ARE SUFFICIENT TO ENABLE THE SURVEY TO BE RETRACED, MADE FOR THE DEPARTMENT OF TRANSPORTATION, STATE OF ILLINOIS.

DATED AT ELGIN, ILLINOIS, THIS 1<sup>st</sup> DAY OF May, 2009 A.D.  
 Rejena H. Lyon  
 ILLINOIS PROFESSIONAL LAND SURVEYOR NO. 3302  
 ACCOUNT NO. 2-04-0052(a)



RECEIVED  
 MAY 11 2009  
 PLATS & LEGALS

ALL BEARINGS ARE BASED ON ILLINOIS STATE PLANE COORDINATE SYSTEM NAD 83, EAST ZONE GRID.

**HAMPTON, LENZINI AND RENWICK, INC.**  
 CIVIL ENGINEERS • STRUCTURAL ENGINEERS • LAND SURVEYORS  
**HLR**  
 390 SHEPARD DRIVE  
 ELGIN, ILLINOIS 60123  
 847.697.6700 www.hlrengineering.com  
 184.000666  
 ILLINOIS PROFESSIONAL DESIGN FIRM & STRUCTURAL ENGINEERING CORP.

**PLAT OF HIGHWAYS**  
 STATE OF ILLINOIS  
 DEPARTMENT OF TRANSPORTATION  
 F.A.P. 870 (IL RTE 53)

DuPAGE COUNTY SECTION  
 PROJECT JOB NO. R-91-069-00  
 STATION 154+00 TO STATION 167+00  
 SCALE: 1"=100' SHEET 20 OF X

**BUREAU OF LAND ACQUISITION**  
 201 WEST CENTER COURT  
 SCHAUMBURG, ILLINOIS 60196

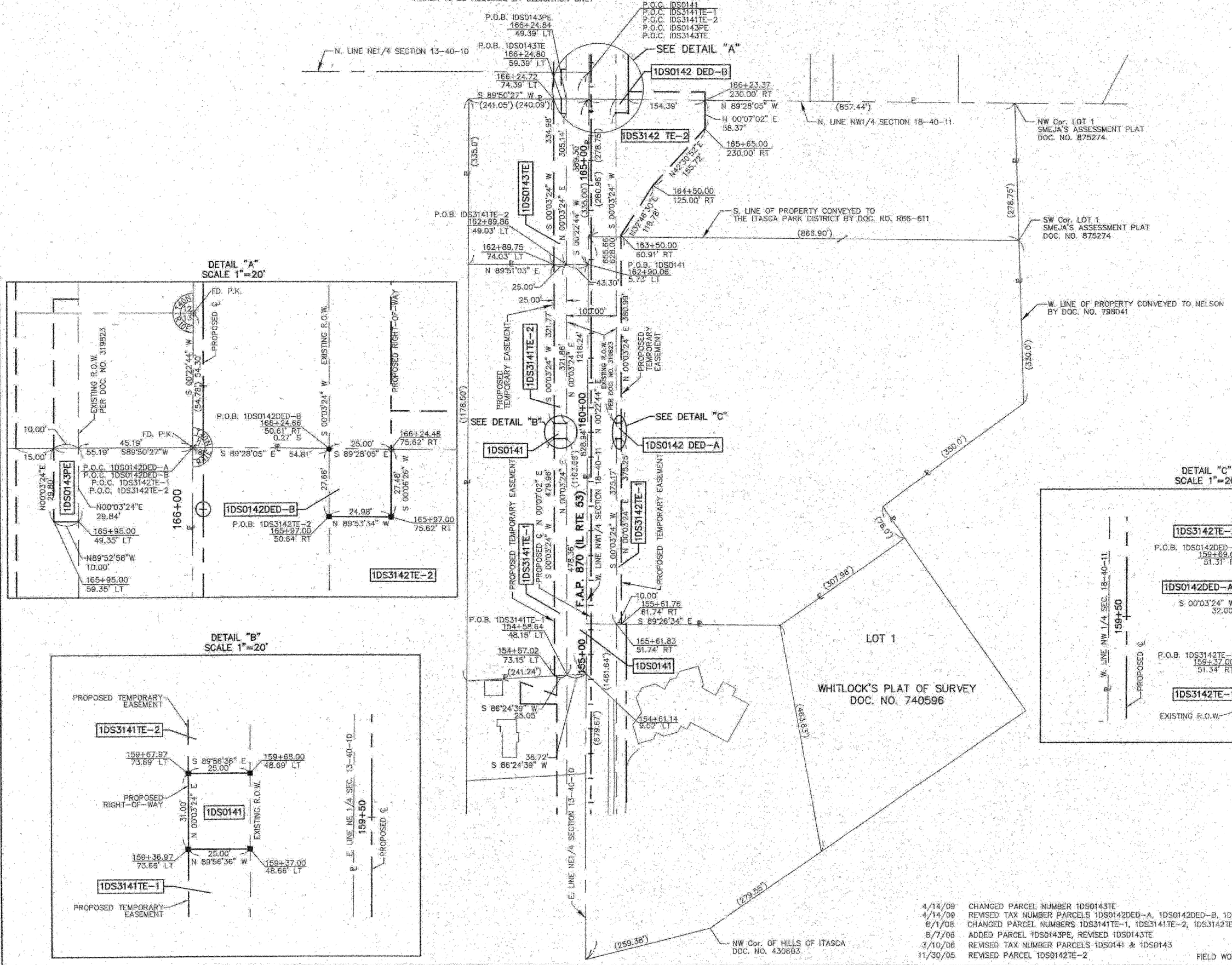

- 4/14/09 CHANGED PARCEL NUMBER 1DS0143TE
  - 4/14/09 REVISED TAX NUMBER PARCELS 1DS0142DED-A, 1DS0142DED-B, 1DS3142TE-1, & 1DS3142TE-2
  - 6/1/08 CHANGED PARCEL NUMBERS 1DS3141TE-1, 1DS3141TE-2, 1DS3142TE-1, 1DS3142TE-2, & 1DS3143TE
  - 8/7/06 ADDED PARCEL 1DS0143PE, REVISED 1DS0143TE
  - 3/10/06 REVISED TAX NUMBER PARCELS 1DS0141 & 1DS0143
  - 11/30/05 REVISED PARCEL 1DS0142TE-2
- FIELD WORK COMPLETED 6/27/03