

PARCEL NUMBER	OWNER	TOTAL HOLDINGS	AREA TAKEN	PREVIOUS DEDICATION	REMAINDER	AREA OF EASEMENT	PURPOSE OF EASEMENT	TAX NUMBER	PROPERTY ACQUIRED BY
1DS2144PE	CHICAGO TITLE LAND TRUST, SUCCESSOR TO LaSALLE NATIONAL BANK, TRUSTEE, Tr. No. 36203	2.966 AC±	NA	NA	NA	0.014 AC±	BRIDGE	02-12-404-004	
1DS3144TE			NA	NA	NA	0.075 AC±	GRADING		
1DS0145	SPRING LAKE I.L.C.	4.079 AC±	0.271 AC±	NA	3.808 AC±	NA	NA	03-07-301-013	
1DS3145TE			NA	NA	NA	0.057 AC±	DRIVEWAY		
1DS0147	FIRST AMERICAN BANK, TRUSTEE, Tr. No. F89-167	0.225 AC±	0.004 AC (183 SF)±	NA	0.221 AC±	NA	NA	02-12-405-074	

- LEGEND**
- IRON PIPE OR ROD FOUND
 - ⊕ PK NAIL FOUND OR SET
 - + CUT CROSS FOUND OR SET
 - 5/8" REBAR SET
 - T1
 - T2
 - T3
 - BT1
 - BT2
 - BT3
 - STAKING OF PROPOSED RIGHT OF WAY, SET DIVISION OF HIGHWAYS SURVEY MARKER TO MONUMENT THE POSITION SHOWN, IDENTIFIED BY INSCRIPTION DATA AND SURVEYORS REGISTRATION NUMBER.
 - STAKING OF PROPOSED RIGHT OF WAY IN CULTIVATED AREAS, BURIED 5/8 INCH IRON ROD 20 INCHES BELOW GROUND TO MARK FUTURE SURVEY MARKER POSITION, IDENTIFIED BY COLORED PLASTIC CAP BEARING SURVEYORS REGISTRATION NUMBER.
 - ⊕ PERMANENT SURVEY MARKER, IDOT STD. 2135 (TO BE SET BY OTHERS)
 - RIGHT OF WAY STAKING PROPOSED TO BE SET
- SECTION CORNER
QUARTER SECTION CORNER
- SECTION LINE
QUARTER SECTION LINE
PLATTED LOT LINE
PROPERTY (DEED) LINE
- APL APPARENT PROPERTY LINE
CENTERLINE
EXISTING RIGHT OF WAY LINE
EXISTING EASEMENT
PROPOSED RIGHT OF WAY LINE
PROPOSED EASEMENT
MEASURED DIMENSION
COMPUTED DIMENSION
RECORD DATA
- EXISTING BUILDINGS

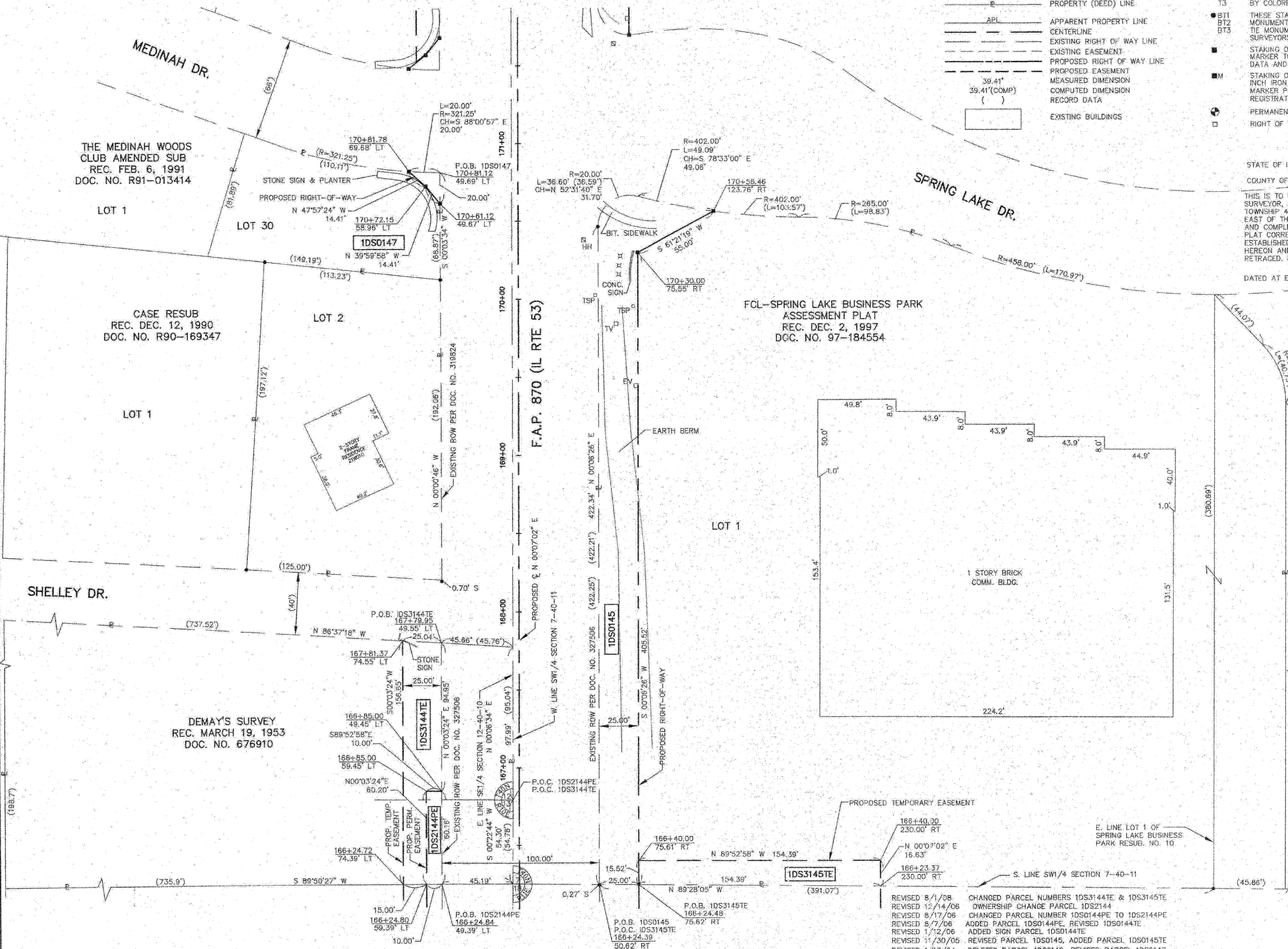

STATE OF ILLINOIS }
COUNTY OF KANE }
THIS IS TO CERTIFY THAT I, REJENA H. LYON, AN ILLINOIS PROFESSIONAL LAND SURVEYOR, HAVE SURVEYED THE PLAT OF HIGHWAYS SHOWN HEREON IN SECTION 12, TOWNSHIP 40 NORTH, RANGE 10 EAST, AND SECTION 7, TOWNSHIP 40 NORTH, RANGE 11 EAST OF THE THIRD PRINCIPAL MERIDIAN, DUPAGE COUNTY, THAT THE SURVEY IS TRUE AND COMPLETE AS SHOWN TO THE BEST OF MY KNOWLEDGE AND BELIEF; THAT THE PLAT CORRECTLY REPRESENTS SAID SURVEY; THAT ALL MONUMENTS FOUND AND ESTABLISHED ARE OF PERMANENT QUALITY AND OCCUPY THE POSITIONS SHOWN HEREON AND THAT THE MONUMENTS ARE SUFFICIENT TO ENABLE THE SURVEY TO BE RETRACED. MADE FOR THE DEPARTMENT OF TRANSPORTATION, STATE OF ILLINOIS.

DATED AT ELGIN, ILLINOIS, THIS 1ST DAY OF May, 2009 A.D.

REJENA H. LYON
ILLINOIS PROFESSIONAL LAND SURVEYOR NO. 3302
ACCOUNT NO. 2-04-0052(a)

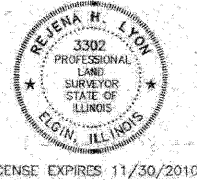

RECEIVED
MAY 01 2009
PLATS & LEGALS

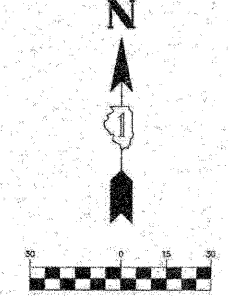

ALL BEARINGS ARE BASED ON ILLINOIS STATE PLANE COORDINATE SYSTEM NAD 83, EAST ZONE GRID.

E. LINE LOT 1 OF FCL-SPRING LAKE BUSINESS PARK ASSESSMENT PLAT

FIELD WORK COMPLETED 6/27/03

HAMPTON, LENZINI AND RENWICK, INC.
CIVIL ENGINEERS • STRUCTURAL ENGINEERS • LAND SURVEYORS
380 SHEPARD DRIVE
ELGIN, ILLINOIS 60123
847.697.8700 www.hlrengineering.com

PLAT OF HIGHWAYS
STATE OF ILLINOIS
DEPARTMENT OF TRANSPORTATION
F.A.P. 870 (IL RTE 53)

DuPAGE COUNTY PROJECT STATION 166+00 TO STATION 171+00
SECTION JOB NO. R-91-069-00
SCALE: 1"=30' SHEET 21 OF X

BUREAU OF LAND ACQUISITION
201 WEST CENTER COURT
SCHAUMBURG, ILLINOIS 60196

REVISED 8/1/08 CHANGED PARCEL NUMBERS 1DS3144TE & 1DS3145TE
REVISED 12/14/06 OWNERSHIP CHANGE PARCEL 1DS2144
REVISED 8/17/06 CHANGED PARCEL NUMBER 1DS0144PE TO 1DS2144PE
REVISED 8/7/06 ADDED PARCEL 1DS0144PE, REVISED 1DS0144TE
REVISED 1/12/06 ADDED SIGN PARCEL 1DS0144TE
REVISED 11/30/05 REVISED PARCEL 1DS0145, ADDED PARCEL 1DS0145TE
REVISED 1/13/04 DELETED PARCEL 1DS0146; REVISED PARCEL 1DS0147