

F.A. RTE.	SECTION	COUNTY	TOTAL SHEETS	SHEET NO.
2578	532 B	DU PAGE	117	85
STA. 154+00		TO STA. 169+00		
FED. ROAD DIST. NO.	ILLINOIS	FED. AID PROJECT		

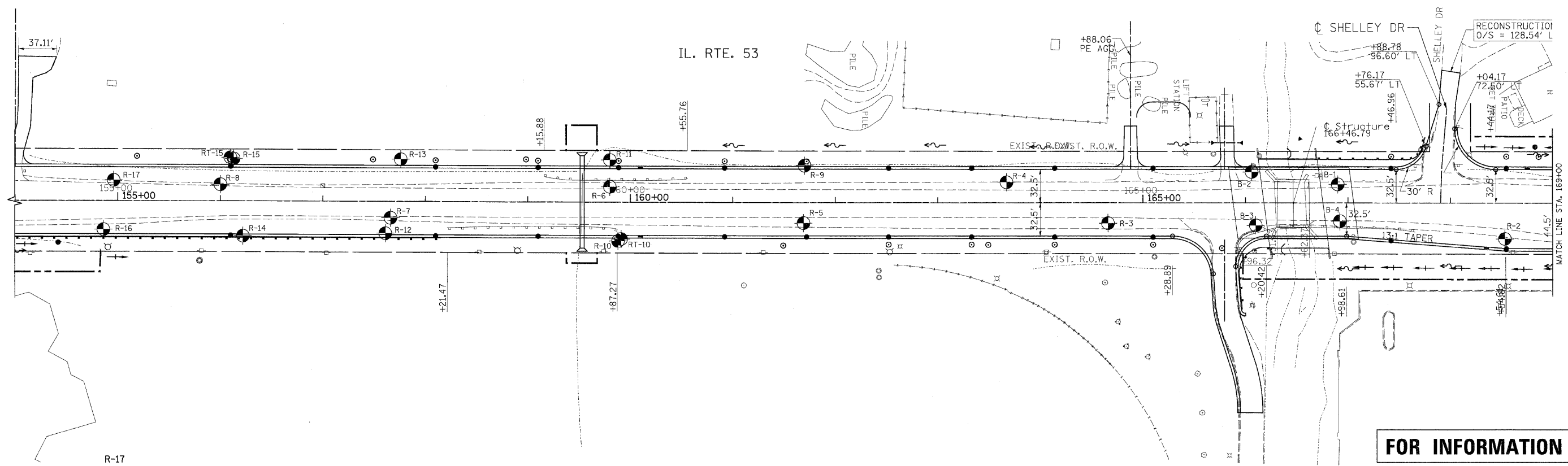

FOR INFORMATION ONLY

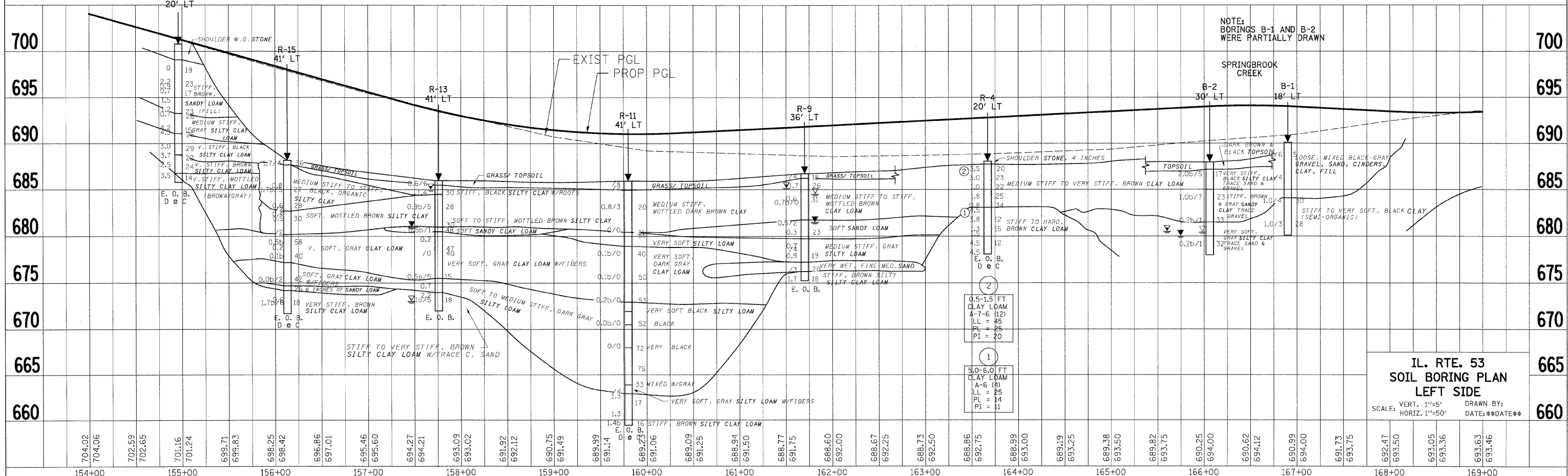

NOTE: BORINGS B-1 AND B-2 WERE PARTIALLY DRAWN

SPRINGBROOK CREEK

**IL. RTE. 53
SOIL BORING PLAN
LEFT SIDE**
SCALE: VERT. 1"=5'
HORIZ. 1"=50'

DRAWN BY:
DATE: **DATE**

DATE-TIME
DGN-SPEC
USER