CONTRACT NO. 63049

TOTAL SHEETS	SHEET NO.
129	57

Part of SE 1/4 Section 9, Township 41 North, Range 13 East of the Third Principal Meridian, Cook Co.

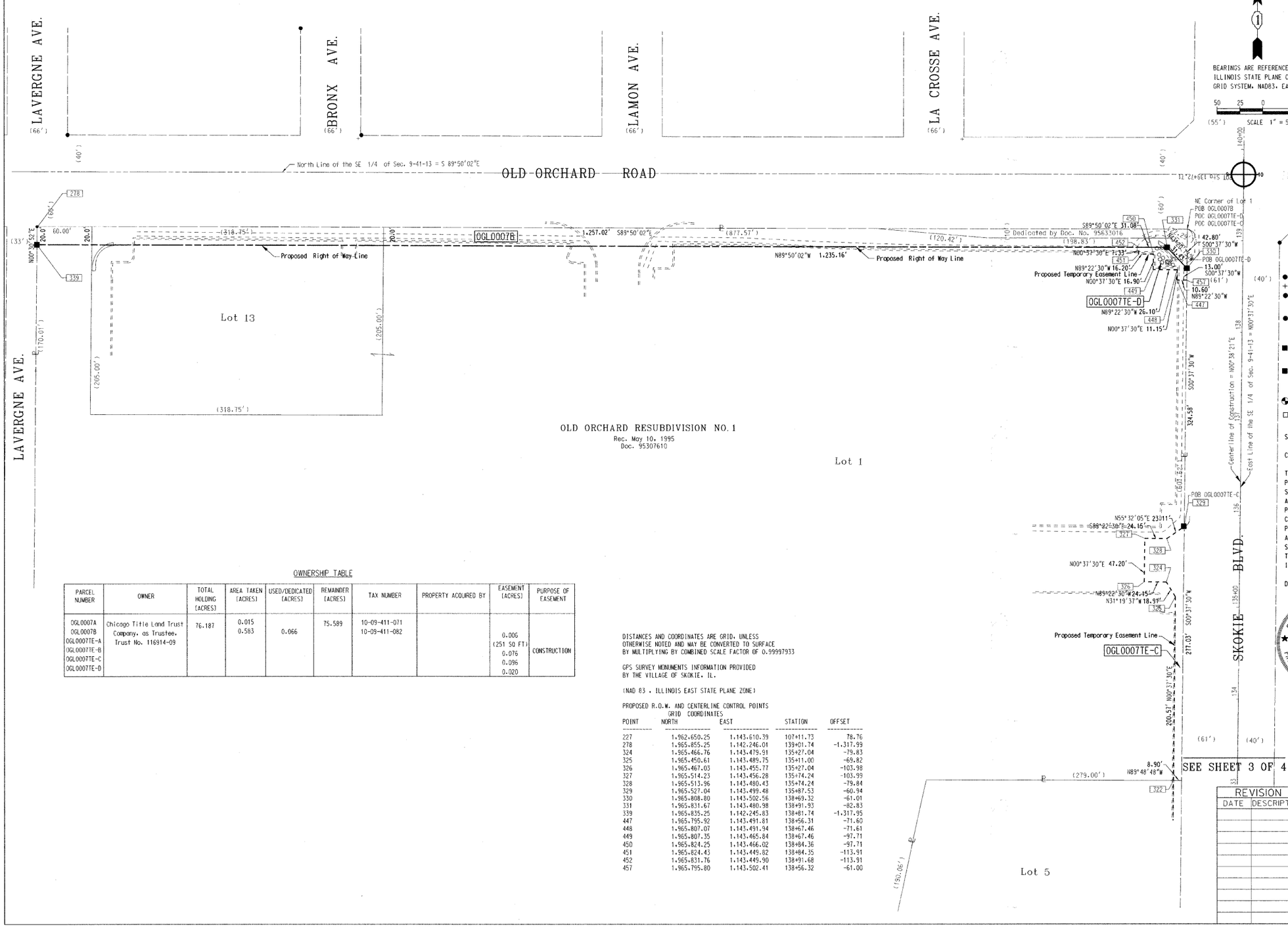

BEARINGS ARE REFERENCED TO THE ILLINOIS STATE PLANE COORDINATE GRID SYSTEM, NAD83, EAST ZONE.

50 25 0 50
(55') SCALE 1" = 50'

LEGEND

SECTION CORNER

QUARTER SECTION CORNER

- SECTION LINE
- QUARTER SECTION LINE
- QUARTER, QUARTER SECTION LINE
- PLATTED LOT LINE
- PROPERTY (DEED) LINE
- APL — APPARENT PROPERTY LINE
- CENTERLINE
- EXISTING RIGHT OF WAY LINE
- PROPOSED RIGHT OF WAY LINE
- PROPOSED EASEMENT
- 129.32' — MEASURED DIMENSION
- 129.32'(COMP.) — COMPUTED DIMENSION
- ( ) — RECORD DATA
- EXISTING BUILDING

- ● IRON PIPE OR ROD FOUND ○ REPLACED AFTER CONSTRUCTION
- + CUT CROSS FOUND OR SET
- ● T1 T2 T3 THESE STAKES REFERENCE FOUND OR SET MONUMENTATION. SET 5/8 INCH IRON ROD FLUSH WITH GROUND TO TIE FOUND IRON STAKE. IDENTIFIED BY COLORED PLASTIC CAP BEARING SURVEYORS REGISTRATION NUMBER.
- ● BT1 BT2 BT3 THESE STAKES, IN CULTIVATED AREAS, REFERENCE FOUND OR SET MONUMENTATION. BURIED 5/8 INCH IRON ROD 20 INCHES BELOW GROUND TO TIE FOUND IRON STAKE. IDENTIFIED BY COLORED PLASTIC CAP BEARING SURVEYORS REGISTRATION NUMBER.
- ■ STAKING OF PROPOSED RIGHT OF WAY. SET DIVISION OF HIGHWAYS SURVEY MARKER TO MONUMENT THE POSITION SHOWN. IDENTIFIED BY INSCRIPTION DATA AND SURVEYORS REGISTRATION NUMBER.
- ■ M STAKING OF PROPOSED RIGHT OF WAY IN CULTIVATED AREAS. BURIED 5/8 INCH IRON ROD 20 INCHES BELOW GROUND TO MARK FUTURE SURVEY MARKER POSITION. IDENTIFIED BY COLORED PLASTIC CAP BEARING SURVEYORS REGISTRATION NUMBER.
- PERMANENT SURVEY MARKER, I.D.O.T. STD 2135 (TO BE SET BY OTHERS).
- □ RIGHT OF WAY STAKING PROPOSED TO BE SET.

STATE OF ILLINOIS)
)SS
COUNTY OF COOK)

THIS IS TO CERTIFY THAT I, BEN B. POCHYLA, AN ILLINOIS PROFESSIONAL LAND SURVEYOR, HAVE SURVEYED THE PLAT OF HIGHWAYS SHOWN HEREON BETWEEN SECTIONS 9, 10 TOWNSHIP 41 NORTH, RANGE 13 EAST, AND SECTIONS 15, 16 TOWNSHIP 41 NORTH, RANGE 13 EAST, OF THE THIRD PRINCIPAL MERIDIAN, COOK COUNTY; THAT THE SURVEY IS TRUE AND COMPLETE AS SHOWN TO THE BEST OF MY KNOWLEDGE AND BELIEF; THAT THE PLAT CORRECTLY REPRESENTS SAID SURVEY, THAT ALL MONUMENTS FOUND AND ESTABLISHED ARE OF PERMANENT QUALITY AND OCCUPY THE POSITIONS SHOWN HEREON AND THE MONUMENTS ARE SUFFICIENT TO ENABLE THE SURVEY TO BE RETRACED. MADE FOR THE DEPARTMENT OF TRANSPORTATION, STATE OF ILLINOIS.

DATED AT SCHAUMBURG ILLINOIS THIS 15th DAY OF January 2008 A.D.

ILLINOIS PROFESSIONAL LAND SURVEYOR NO. 3139

STATE OF ILLINOIS — BEN B. POCHYLA 3139 — EXP. DATE 11/30/2008 — PROFESSIONAL LAND SURVEYOR

TranSystems
1051 Perimeter Drive, Suite 1025
Schaumburg, Illinois 60173
(847) 605-9600 (847) 605-9610 FAX

OWNERSHIP TABLE

PARCEL NUMBER	OWNER	TOTAL HOLDING (ACRES)	AREA TAKEN (ACRES)	USED/DEDICATED (ACRES)	REMAINDER (ACRES)	TAX NUMBER	PROPERTY ACQUIRED BY	EASEMENT (ACRES)	PURPOSE OF EASEMENT
0GL0007A 0GL0007B 0GL0007TE-A 0GL0007TE-B 0GL0007TE-C 0GL0007TE-D	Chicago Title Land Trust Company, as Trustee, Trust No. 116914-09	76.187	0.015 0.583	0.066	75.589	10-09-411-071 10-09-411-082		0.006 (251 SQ FT) 0.076 0.096 0.020	CONSTRUCTION

DISTANCES AND COORDINATES ARE GRID, UNLESS OTHERWISE NOTED AND MAY BE CONVERTED TO SURFACE BY MULTIPLYING BY COMBINED SCALE FACTOR OF 0.99997933

GPS SURVEY MONUMENTS INFORMATION PROVIDED BY THE VILLAGE OF SKOKIE, IL.

(NAD 83 , ILLINOIS EAST STATE PLANE ZONE)

PROPOSED R.O.W. AND CENTERLINE CONTROL POINTS

POINT	GRID COORDINATES NORTH	EAST	STATION	OFFSET
227	1,962,650.25	1,143,610.39	107+11.73	78.76
278	1,965,855.25	1,142,246.01	139+01.74	-1,317.99
324	1,965,466.76	1,143,479.91	135+27.04	-79.83
325	1,965,450.61	1,143,489.75	135+11.00	-69.82
326	1,965,467.03	1,143,455.77	135+27.04	-103.98
327	1,965,514.23	1,143,456.28	135+74.24	-103.99
328	1,965,513.96	1,143,480.43	135+74.24	-79.84
329	1,965,527.04	1,143,499.48	135+87.53	-60.94
330	1,965,808.80	1,143,502.56	138+69.32	-61.01
331	1,965,831.67	1,143,480.98	138+91.93	-82.83
339	1,965,835.25	1,142,245.83	138+81.74	-1,317.95
447	1,965,795.92	1,143,491.81	138+56.31	-71.60
448	1,965,807.07	1,143,491.94	138+67.46	-71.61
449	1,965,807.35	1,143,465.84	138+67.46	-97.71
450	1,965,824.25	1,143,466.02	138+84.36	-97.71
451	1,965,824.43	1,143,449.82	138+84.35	-113.91
452	1,965,831.76	1,143,449.90	138+91.68	-113.91
457	1,965,795.80	1,143,502.41	138+56.32	-61.00

REVISION	
DATE	DESCRIPTION

ILLINOIS DEPT. OF TRANSPORTATION
PLAT OF HIGHWAYS

ROUTE SKOKIE BLVD. (U.S. RTE 41)
SECTION 00-00242-00-CH
COUNTY COOK
JOB# R-90-002-08 PROJECT#
SEC 9, 10 T 41 , R 13 OF 3RD P.M.
STA 133+00 TO STA 140+00
DRAWN TSC CHECKED BBP
SCALE: 1"= 50' SHEET NO. 4 OF 4