

- 9 180' - 4" PIPE UNDERDRAIN
TBF = 7 CY
- 10 180' - 4" PIPE UNDERDRAIN
TBF = 7 CY
- 11 100' - 15" RC PIPE CULVERT, CLASS A, TYPE 2
TBF = 11 CY

**PROJECT OMISSION
STA. 34+03 TO STA. 54+53
WASTE MANAGEMENT OF ILLINOIS
VIRGINIA ROAD TRANSFER FACILITY
(BY OTHERS)**

6 STA. 33+06, 26' RT.
PRC FLARED END SECTION, 15"
WITH RIPRAP
INV. = 880.15

7 STA. 33+75, 26' RT.
PRC FLARED END SECTION, 15"
WITH RIPRAP
INV. = 880.65

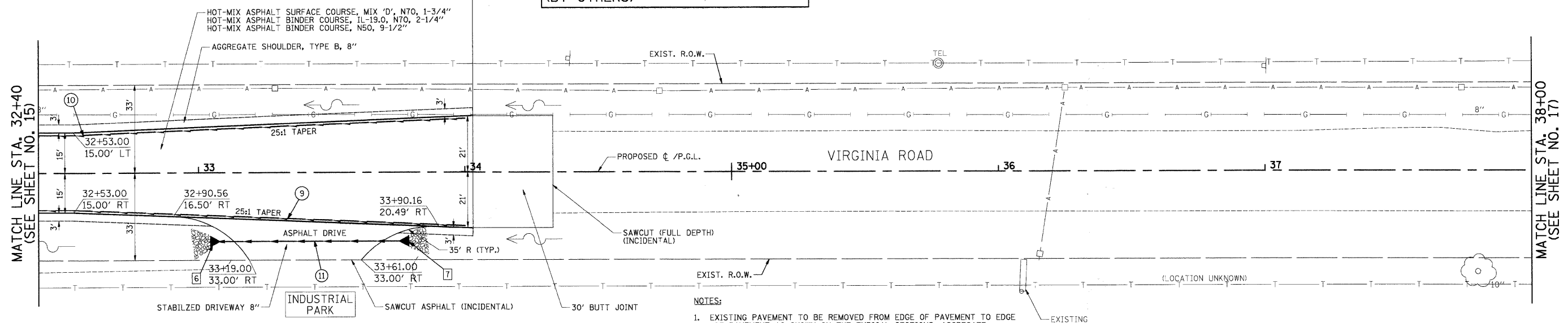
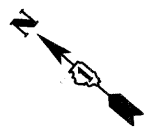

- NOTES:**
- EXISTING PAVEMENT TO BE REMOVED FROM EDGE OF PAVEMENT TO EDGE OF PAVEMENT AS SHOWN ON THE TYPICAL SECTIONS. AGGREGATE SHOULDER REMOVAL SHALL BE PAID FOR AS "EARTH EXCAVATION".
 - TRIM, SAW, OR OTHERWISE REMOVE ANY LOOSE, CRACKED OR UNSOUND EXISTING PAVEMENT TO PROVIDE A CLEAN FULL-DEPTH EDGE OF PAVEMENT SUBJECT TO APPROVAL OF THE MCHENRY COUNTY DIVISION OF TRANSPORTATION (COST INCLUDED IN THE COST OF THE HOT-MIX ASPHALT BEING PLACED).
 - THE BUTT JOINT REMOVAL SHALL BE PAID FOR AS "HOT-MIX ASPHALT SURFACE REMOVAL - BUTT JOINT" AND THE REPLACEMENT WILL BE FOR AS "HOT-MIX ASPHALT SURFACE COURSE".
 - TAPER THE PROPOSED AGGREGATE AND BITUMINOUS SHOULDERS 150' TO MEET THE PROPOSED WASTE TRANSFER FACILITY OMISSION SECTION.

| | | |
|------|--------------------|------|
| PLAN | SURVEYED | DATE |
| | ALIGNED | |
| | NOTED | |
| | RT. OF WAY CHECKED | |
| | NO. OF WAY CHECKED | |
| | CADD FILE NAME | |
| | NO. | |

| | | |
|---------|-----------------------------|------|
| PROFILE | SURVEYED | DATE |
| | PLOTTED | |
| | BRANDED | |
| | STRUCTURE NOTATIONS CHECKED | |
| | NO. | |

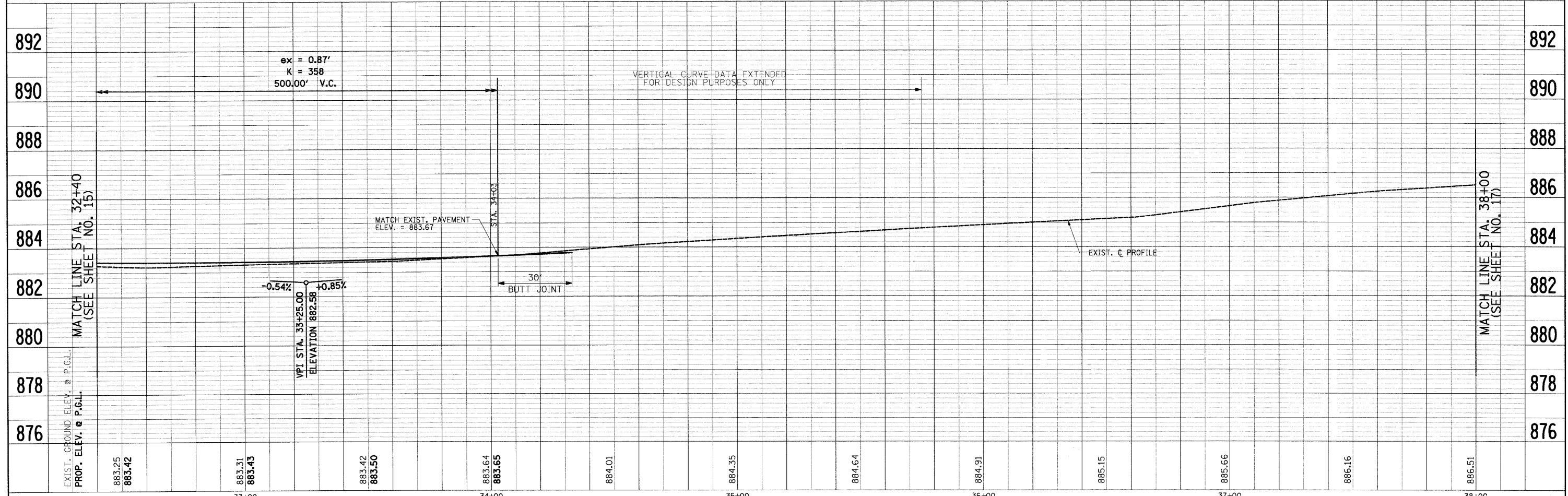

| | | | | | | | | | | | |
|--|-----------------|----------------|---------------|---|---|--------------------------|--------------------------|--------------------|-----------------|--|--|
| FILE NAME = j:\2211\cod\sheet\2211-ah-pp-5.dgn | USER NAME = ara | DESIGNED - RJD | REVISED - | STATE OF ILLINOIS DEPARTMENT OF TRANSPORTATION | PLAN & PROFILE VIRGINIA ROAD | F.A. RTE. 0121 | SECTION 03-00362-00-PV | COUNTY MCHENRY | TOTAL SHEETS 54 | SHEET NO. 16 | |
| PLOT SCALE = 20.00' / IN. | CHECKED - GAB | REVISED - | SCALE: 1"=20' | | | SHEET NO. 5 OF 15 SHEETS | STA. 32+40 TO STA. 38+00 | CONTRACT NO. 63195 | | FED. ROAD DIST. NO. ILLINOIS/FED. AID PROJECT: M-9003(255) | |
| PLOT DATE = 5/27/2009 | DATE - 5-28-09 | REVISED - | | | | | | | | | |
| | | | | | | | | | | | |