

NOTES:

- EXISTING PAVEMENT TO BE REMOVED FROM EDGE OF PAVEMENT TO EDGE OF PAVEMENT AS SHOWN ON THE TYPICAL SECTIONS. AGGREGATE SHOULDER REMOVAL SHALL BE PAID FOR AS "EARTH EXCAVATION".
- TRIM, SAW, OR OTHERWISE REMOVE ANY LOOSE, CRACKED OR UNSOUND EXISTING PAVEMENT TO PROVIDE A CLEAN FULL-DEPTH EDGE OF PAVEMENT SUBJECT TO APPROVAL OF THE MCHENRY COUNTY DIVISION OF TRANSPORTATION (COST INCLUDED IN THE COST OF THE HOT-MIX ASPHALT BEING PLACED).
- THE BUTT JOINT REMOVAL SHALL BE PAID FOR AS "HOT-MIX ASPHALT SURFACE REMOVAL - BUTT JOINT" AND THE REPLACEMENT WILL BE PAID FOR AS "HOT-MIX ASPHALT SURFACE COURSE".

[G] STORM SEWER TO BE CLEANED

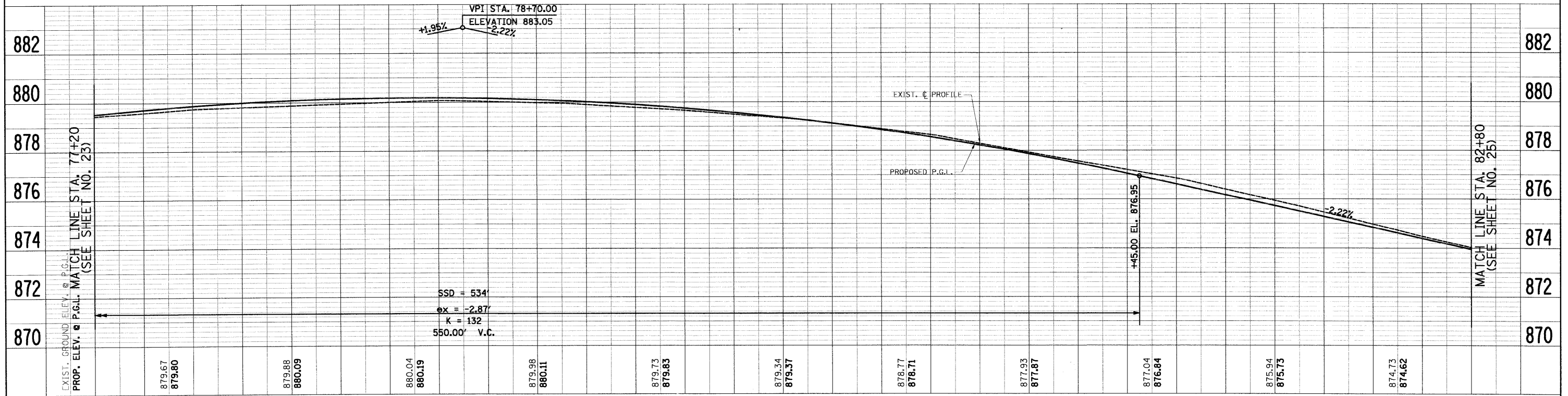
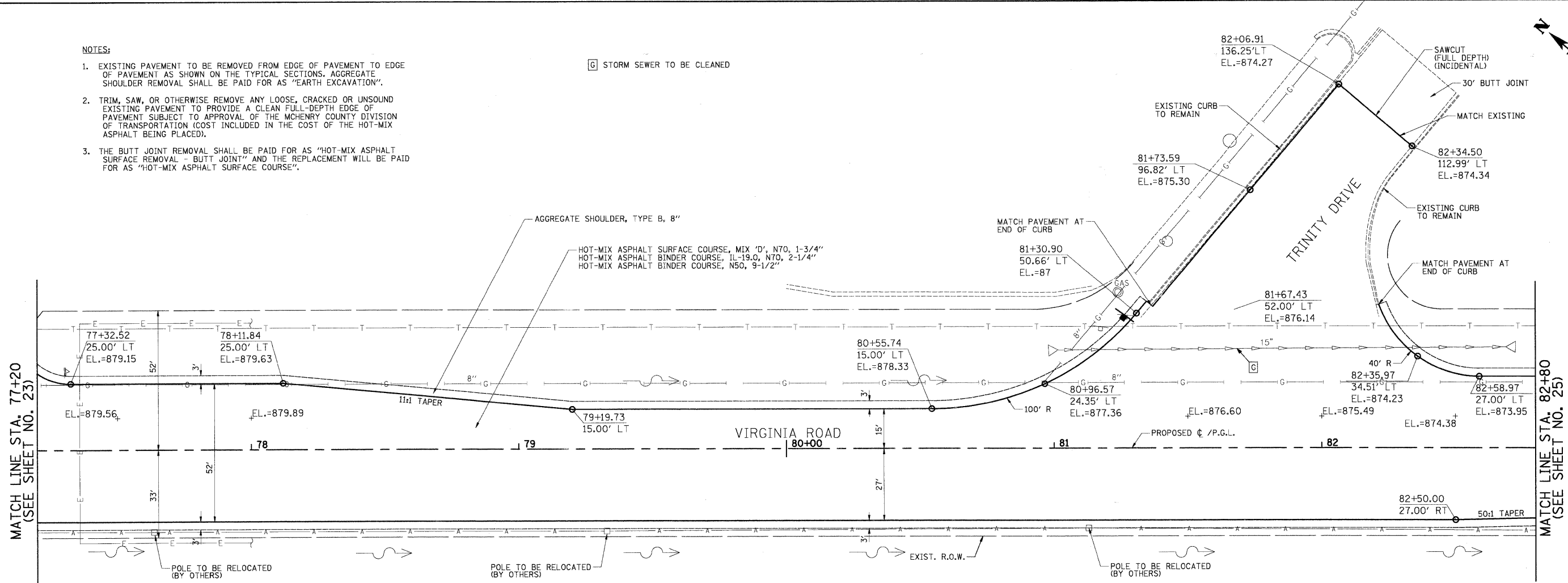

PLAN	SURVEYED	BY	DATE
	PLANNED		
	CHECKED		
	BY		
	NO. OF WAY CHECKED		
	NO.		
	FILE NAME		

PROFILE	SURVEYED	BY	DATE
	PLANNED		
	CHECKED		
	BY		
	NO. OF WAY CHECKED		
	NO.		
	FILE NAME		

FILE NAME = J:\2211\oad\sheet\2211-sh-t-pp13.dgn
 PLOT SCALE = 20.00' / IN.
 PLOT DATE = 5/27/2009

DESIGNED - RJD	REVISED -
DRAWN - ARA	REVISED -
CHECKED - GAB	REVISED -
DATE - 5-28-09	REVISED -

**STATE OF ILLINOIS
DEPARTMENT OF TRANSPORTATION**

**PLAN & PROFILE
VIRGINIA ROAD**

SCALE: 1"=20' SHEET NO. 13 OF 15 SHEETS STA. 77+20 TO STA. 82+80

F.A. RTE.	SECTION	COUNTY	TOTAL SHEETS	SHEET NO.
0121	03-00362-00-PV	MCHENRY	54	24
CONTRACT NO.			63195	
FED. ROAD DIST. NO. ILLINOIS FED. AID PROJECT: M-9003(255)				