

PART OF THE SE 1/4 OF SEC. 15 AND PART OF THE NE 1/4 OF SEC. 22, TWP. 46 N., R. 6 E. OF THE 3RD. P.M., IN McHENRY COUNTY, ILLINOIS.

PARCEL NUMBER	OWNER	TOTAL HOLDINGS ACRES	PART TAKEN ACRES	AREA IN EXISTING R.O.W. ACRES	REMAINDER AREA ACRES	EASEMENT AREA ACRES	SQUARE FEET	EASEMENT PURPOSE	PERMANENT INDEX NUMBER	PROPERTY ACQUIRED BY
1GX0001T.E.	Randy M. Jones and Constance C. Jones, husband and wife, in Joint Tenancy	8.897	N/A	N/A	8.897	0.008	366	Construction Purposes	02-22-201-019	

Parcel	Document No.	Date Recorded
1GX0001	Book L of Deeds, Pages 366 & 367	September 4, 1849
1GX0001	149322	September 16, 1940
----	149315	September 16, 1940
----	149316	September 16, 1940
----	149317	September 16, 1940
----	149318	September 16, 1940
----	149319	September 16, 1940
----	149320	September 16, 1940
----	149321	September 16, 1940
----	149323	September 16, 1940
----	149324	September 16, 1940
----	149325	September 16, 1940

LEGEND

- SECTION LINE
- QUARTER SECTION LINE
- QUARTER SECTION LINE
- PLATTED LOT LINE
- PROPERTY (DEED) LINE
- APL
- APPARENT PROPERTY LINE
- EXISTING RIGHT OF WAY LINE
- PROPOSED RIGHT OF WAY LINE
- PROPOSED EASEMENT
- MEASURED DIMENSION
- COMPUTED DIMENSION
- RECORD DATA
- EXISTING BUILDING
- Bearings and Coordinates are referenced to the Illinois Coordinate System NAD83 (2007) East Zone.
- IRON PIPE OR ROD FOUND
- ⊕ "MAG" NAIL SET
- + CUT CROSS FOUND OR SET
- 5/8" REBAR SET
- T1 THESE STAKES REFERENCE FOUND OR SET MONUMENTATION. SET 5/8 INCH IRON ROD FLUSH WITH GROUND TO TIE FOUND IRON STAKE. IDENTIFIED BY COLORED PLASTIC CAP BEARING SURVEYORS REGISTRATION NUMBER.
- BT1 THESE STAKES, IN CULTIVATED AREAS, REFERENCE FOUND OR SET MONUMENTATION. BURIED 5/8 INCH IRON ROD 20 INCHES BELOW GROUND TO TIE FOUND IRON STAKE. IDENTIFIED BY COLORED PLASTIC CAP BEARING SURVEYORS REGISTRATION NUMBER.
- STAKING OF PROPOSED RIGHT OF WAY. SET DIVISION OF HIGHWAYS SURVEY MARKER TO MONUMENT THE POSITION SHOWN. IDENTIFIED BY INSCRIPTION DATA AND SURVEYORS REGISTRATION NUMBER.
- M STAKING OF PROPOSED RIGHT OF WAY IN CULTIVATED AREAS. BURIED 5/8 INCH METAL ROD 20 INCHES BELOW GROUND TO MARK FUTURE SURVEY MARKER POSITION IDENTIFIED BY COLORED PLASTIC CAP BEARING SURVEYORS REGISTRATION NUMBER.
- ⊙ PERMANENT SURVEY MARKER, I.D.O.T STD 2135 (TO BE SET BY OTHERS)
- RIGHT OF WAY STAKING PROPOSED TO BE SET.

COORDINATE TABLE			
STATION	OFFSET	NORTH	EAST
107+83.24	34.16' Lt.	2,109,478.203	934,431.545
108+03.83	0.83' Rt.	2,109,500.161	943,465.697

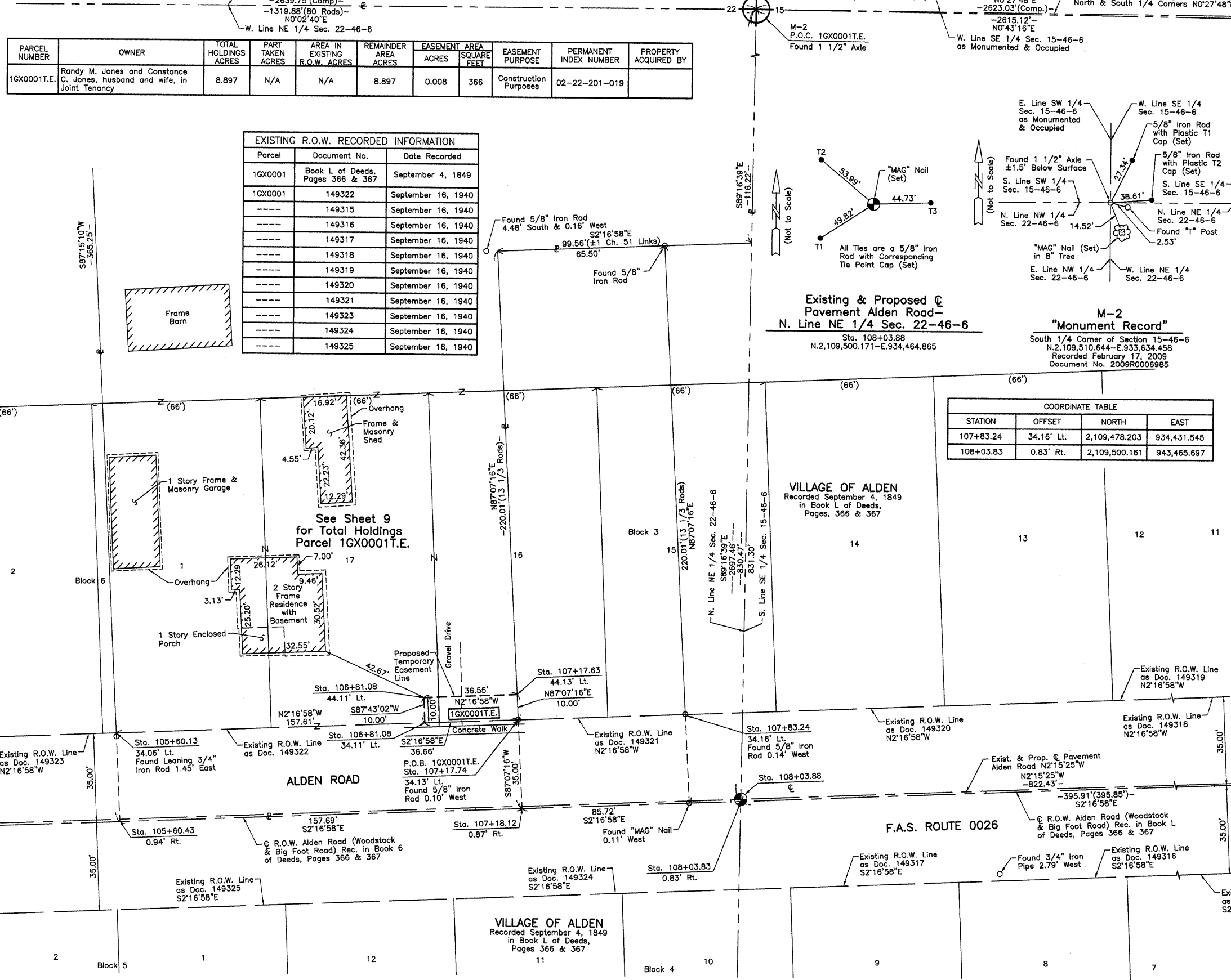

STATE OF ILLINOIS)
 COUNTY OF LAKE)
 THIS IS TO CERTIFY THAT WE, JORGENSEN & ASSOCIATES, INC., AN ILLINOIS PROFESSIONAL DESIGN FIRM LAND SURVEYING CORPORATION, NUMBER 184-2771, HAVE SURVEYED THE PLAT OF HIGHWAYS SHOWN HEREON BETWEEN SECTION 15, TOWNSHIP 46N., RANGE 6E. AND SECTION 22, TOWNSHIP 46N., RANGE 6E., OF THE THIRD PRINCIPAL MERIDIAN, McHENRY COUNTY, THAT THE SURVEY IS TRUE AND COMPLETE AS SHOWN TO THE BEST OF MY KNOWLEDGE AND BELIEF, THAT THE PLAT CORRECTLY REPRESENTS SAID SURVEY, THAT ALL MONUMENTS FOUND AND ESTABLISHED ARE OF PERMANENT QUALITY AND OCCUPY THE POSITIONS SHOWN THEREON AND THAT THE MONUMENTS ARE SUFFICIENT TO ENABLE THE SURVEY TO BE RETRACED. MADE FOR THE DEPARTMENT OF TRANSPORTATION, STATE OF ILLINOIS.

NOTE: SURFACE COORDINATES ARE SHOWN.

COORDINATE TABLE			
STATION	OFFSET	NORTH	EAST
105+60.13	34.06' Lt.	2,109,255.271	934,440.431
105+60.43	0.94' Rt.	2,109,256.948	934,475.392
106+81.08	34.11' Lt.	2,109,376.126	934,435.614
106+81.08	44.11' Lt.	2,109,375.728	934,425.622
107+17.63	44.13' Lt.	2,109,412.253	934,424.166
107+17.74	34.13' Lt.	2,109,412.755	934,434.154
107+18.12	0.87' Rt.	2,109,414.513	934,469.111

JORGENSEN & ASSOCIATES, INC.
 120 PARK AVENUE
 LAKE VILLA, ILLINOIS 60046
 (847) 356-3371

SHEET 1 IS A COVER SHEET AND IS NOT RECORDED.

PLAT OF HIGHWAYS
 STATE OF ILLINOIS
 DEPARTMENT OF TRANSPORTATION
 F.A.S. ROUTE 0026 (ALDEN ROAD)
 SECTION 02-00269-00-BR McHENRY COUNTY
 PROJECT JOB NO. R-91-012-06
 STATION 105+00 TO STATION 111+00
 SCALE: 1"=20'
 SHEET 2 OF 11

BUREAU OF LAND ACQUISITION
 201 WEST CENTER COURT
 SCHAUMBURG, ILLINOIS 60196