

PART OF THE SE 1/4 OF SEC. 15, TWP. 46 N., R. 6 E. OF THE 3RD. P.M., IN McHENRY COUNTY, ILLINOIS.

LEGEND

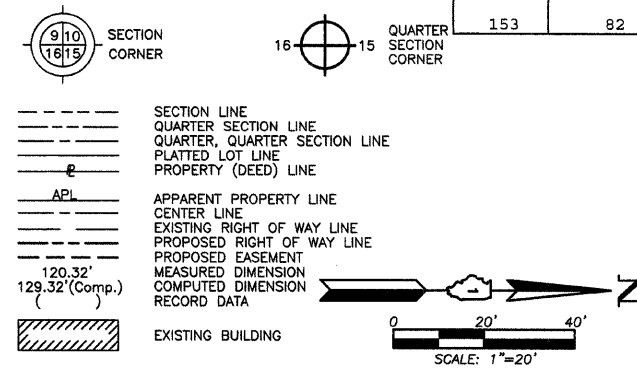

TOTAL SHEETS	SHEET NO.
153	82

Bearings and Coordinates are referenced to the Illinois Coordinate System NAD83 (2007) East Zone.

- IRON PIPE OR ROD FOUND
- ⊕ "MAG" NAIL SET
- + CUT CROSS FOUND OR SET
- 5/8" REBAR SET
- T1 THESE STAKES REFERENCE FOUND OR SET MONUMENTATION. SET 5/8 INCH IRON ROD FLUSH WITH GROUND TO TIE FOUND IRON STAKE. IDENTIFIED BY COLORED PLASTIC CAP BEARING SURVEYORS REGISTRATION NUMBER.
- T2
- T3
- BT1 THESE STAKES, IN CULTIVATED AREAS, REFERENCE FOUND OR SET MONUMENTATION. BURIED 5/8 INCH IRON ROD 20 INCHES BELOW GROUND TO TIE FOUND IRON STAKE. IDENTIFIED BY COLORED PLASTIC CAP BEARING SURVEYORS REGISTRATION NUMBER.
- BT2
- BT3
- STAKING OF PROPOSED RIGHT OF WAY. SET DIVISION OF HIGHWAYS SURVEY MARKER TO MONUMENT THE POSITION SHOWN. IDENTIFIED BY INSCRIPTION DATA AND SURVEYORS REGISTRATION NUMBER.
- M STAKING OF PROPOSED RIGHT OF WAY IN CULTIVATED AREAS. BURIED 5/8 INCH METAL ROD 20 INCHES BELOW GROUND TO MARK FUTURE SURVEY MARKER POSITION IDENTIFIED BY COLORED PLASTIC CAP BEARING SURVEYORS REGISTRATION NUMBER.
- PERMANENT SURVEY MARKER, I.D.O.T STD 2135 (TO BE SET BY OTHERS)
- RIGHT OF WAY STAKING PROPOSED TO BE SET.

STATE OF ILLINOIS)
 COUNTY OF LAKE)SS

THIS IS TO CERTIFY THAT WE, JORGENSEN & ASSOCIATES, INC., AN ILLINOIS PROFESSIONAL DESIGN FIRM LAND SURVEYING CORPORATION, NUMBER 184-2771, HAVE SURVEYED THE PLAT OF HIGHWAYS SHOWN HEREON IN SECTION 15, TOWNSHIP 46N., RANGE 6E., OF THE THIRD PRINCIPAL MERIDIAN, McHENRY COUNTY, THAT THE SURVEY IS TRUE AND COMPLETE AS SHOWN TO THE BEST OF MY KNOWLEDGE AND BELIEF, THAT THE PLAT CORRECTLY REPRESENTS SAID SURVEY, THAT ALL MONUMENTS FOUND AND ESTABLISHED ARE OF PERMANENT QUALITY AND OCCUPY THE POSITIONS SHOWN THEREON AND THAT THE MONUMENTS ARE SUFFICIENT TO ENABLE THE SURVEY TO BE RETRACED. MADE FOR THE DEPARTMENT OF TRANSPORTATION, STATE OF ILLINOIS. DATED AT LAKE VILLA, ILLINOIS THIS _____ DAY OF _____ 20__ A.D.

 PRESIDENT
 ILLINOIS PROFESSIONAL LAND SURVEYOR NO. 35-2797
 LICENSE EXPIRATION DATE: NOVEMBER 30, 2010
 THIS PROFESSIONAL SERVICE CONFORMS TO THE CURRENT ILLINOIS MINIMUM STANDARDS FOR A BOUNDARY SURVEY.

NOTE: SURFACE COORDINATES ARE SHOWN.

COORDINATE TABLE			
STATION	OFFSET	NORTH	EAST
111+54.80	34.33' Lt.	2,109,849.466	934,416.745
111+69.18	35.67' Rt.	2,109,866.592	934,486.118
111+99.74	0.65' Rt.	2,109,895.752	934,449.928
111+99.87	2.48' Rt.	2,109,895.956	934,451.749
112+36.88	37.00' Rt.	2,109,936.798	934,482.335
112+37.36	33.00' Lt.	2,109,929.458	934,412.719

JORGENSEN & ASSOCIATES, INC.
 120 PARK AVENUE
 LAKE VILLA, ILLINOIS 60046
 (847) 356-3371

SHEET 1 IS A COVER SHEET AND IS NOT RECORDED.

PLAT OF HIGHWAYS
STATE OF ILLINOIS
DEPARTMENT OF TRANSPORTATION
 F.A.S. ROUTE 0026 (ALDEN ROAD)
 SECTION 02-00269-00-BR McHENRY COUNTY
 PROJECT JOB NO. R-91-012-06
 STATION 29+00 TO STATION 32+00
 STATION 111+00 TO STATION 116+00
 SCALE: 1"=20' SHEET 3 OF 11

EXISTING R.O.W. RECORDED INFORMATION		
Parcel	Document No.	Date Recorded
----	Book L of Deeds, Pages 366 & 367	September 4, 1849
----	Book 8 of Plats, Page 30	July 30, 1930
----	93773	July 30, 1930
----	93774	July 30, 1930
----	93829	August 1, 1930
----	93832	August 1, 1930
----	149307	September 16, 1940
----	149308	September 16, 1940
----	149309	September 16, 1940
----	149310	September 16, 1940
----	149311	September 16, 1940
----	149312	September 16, 1940
----	149313	September 16, 1940
----	149314	September 16, 1940
----	149315	September 16, 1940
----	149318	September 16, 1940

Existing & Proposed Pavement Illinois Route 173 Curve #2

P.I. = Sta. 33+08.20	Δ = 9'48"
Δ = 8'01'21"	R = 5729.65'
R = 5750.00'	T = 491.2'
T = 403.21'	L = 980.0'
L = 805.10'	
E = 14.12'	
P.C. = Sta. 29+04.99	
P.T. = Sta. 37+10.09	

Record & R.O.W. Illinois Route 173 Curve Data

REVISION DATE September 11, 2009

REVISION Eliminated Parcel 1GX0003T.E.

MADE BY