

PART OF THE SE 1/4 OF SEC. 15, TWP. 46 N., R. 6 E. OF THE 3RD. P.M., IN McHENRY COUNTY, ILLINOIS.

LEGEND

TOTAL SHEETS	SHEET NO.
153	83

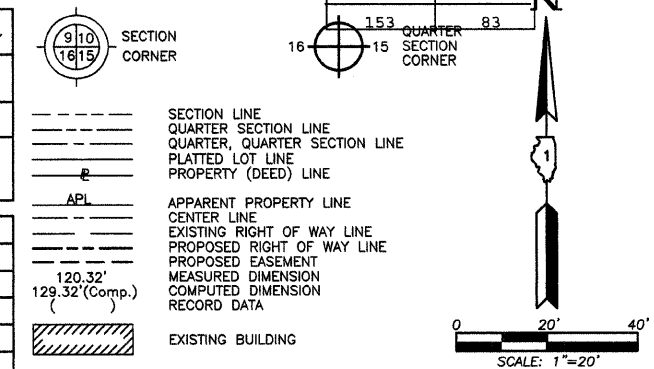

PARCEL NUMBER	OWNER	TOTAL HOLDINGS ACRES	PART TAKEN ACRES	AREA IN EXISTING R.O.W. ACRES	REMAINDER AREA ACRES	EASEMENT AREA ACRES	EASEMENT PURPOSE	PERMANENT INDEX NUMBER	PROPERTY ACQUIRED BY
1GX0004T.E.	Daniel M. Susong and Barbara E. Susong, husband and wife, as Tenants by the Entireties	0.689	N/A	N/A	0.689	0.019	Construction Purposes	02-15-452-007 02-15-452-017	
1GX0005T.E.	Harold R. Myers and June Myers, in joint tenancy	0.773	N/A	N/A	0.773	0.042	Construction Purposes	02-15-451-010	
1GX0006T.E.	Thomas J. O'Connor and Molly A. Irons, also known as Molly A. O'Connor, husband and wife, as Tenants by the Entirety	0.490	N/A	N/A	0.490	0.029	Construction Purposes	02-15-452-005	

STATION	OFFSET	NORTH	EAST
117+02.71	1.44' Rt.	2,110,395.748	934,394.981
117+03.20	36.44' Rt.	2,110,400.136	934,429.708
117+03.42	53.00' Rt.	2,110,402.212	934,446.135
117+10.00	43.00' Lt.	2,110,398.022	934,350.002
117+10.00	48.00' Lt.	2,110,397.464	934,355.033
117+29.31	53.00' Rt.	2,110,427.940	934,443.244
117+29.31	56.00' Rt.	2,110,428.275	934,446.225
117+58.76	53.00' Rt.	2,110,457.200	934,439.956
117+58.76	56.00' Rt.	2,110,457.535	934,442.937

STATION	OFFSET	NORTH	EAST
117+74.16	1.36' Rt.	2,110,466.740	934,386.918
117+74.75	36.36' Rt.	2,110,471.238	934,421.632
117+75.04	53.00' Rt.	2,110,473.376	934,438.138
117+77.40	38.00' Lt.	2,110,465.567	934,347.442
117+77.40	43.00' Lt.	2,110,465.008	934,342.474
117+86.05	1.34' Rt.	2,110,478.550	934,385.576
117+86.52	33.66' Lt.	2,110,475.109	934,350.742
117+86.58	38.00' Lt.	2,110,474.682	934,346.418

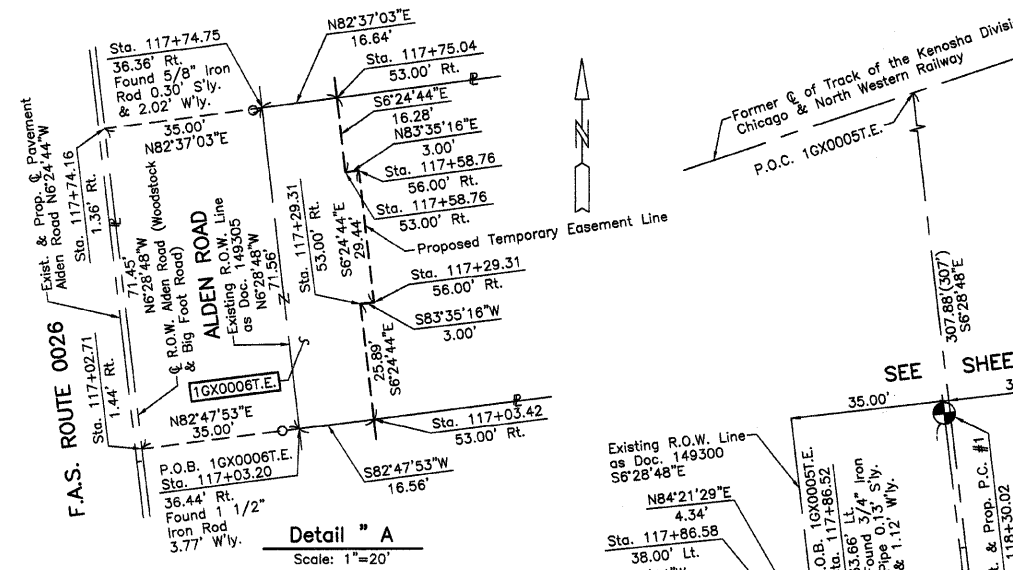

Detail "A" Scale: 1"=20'

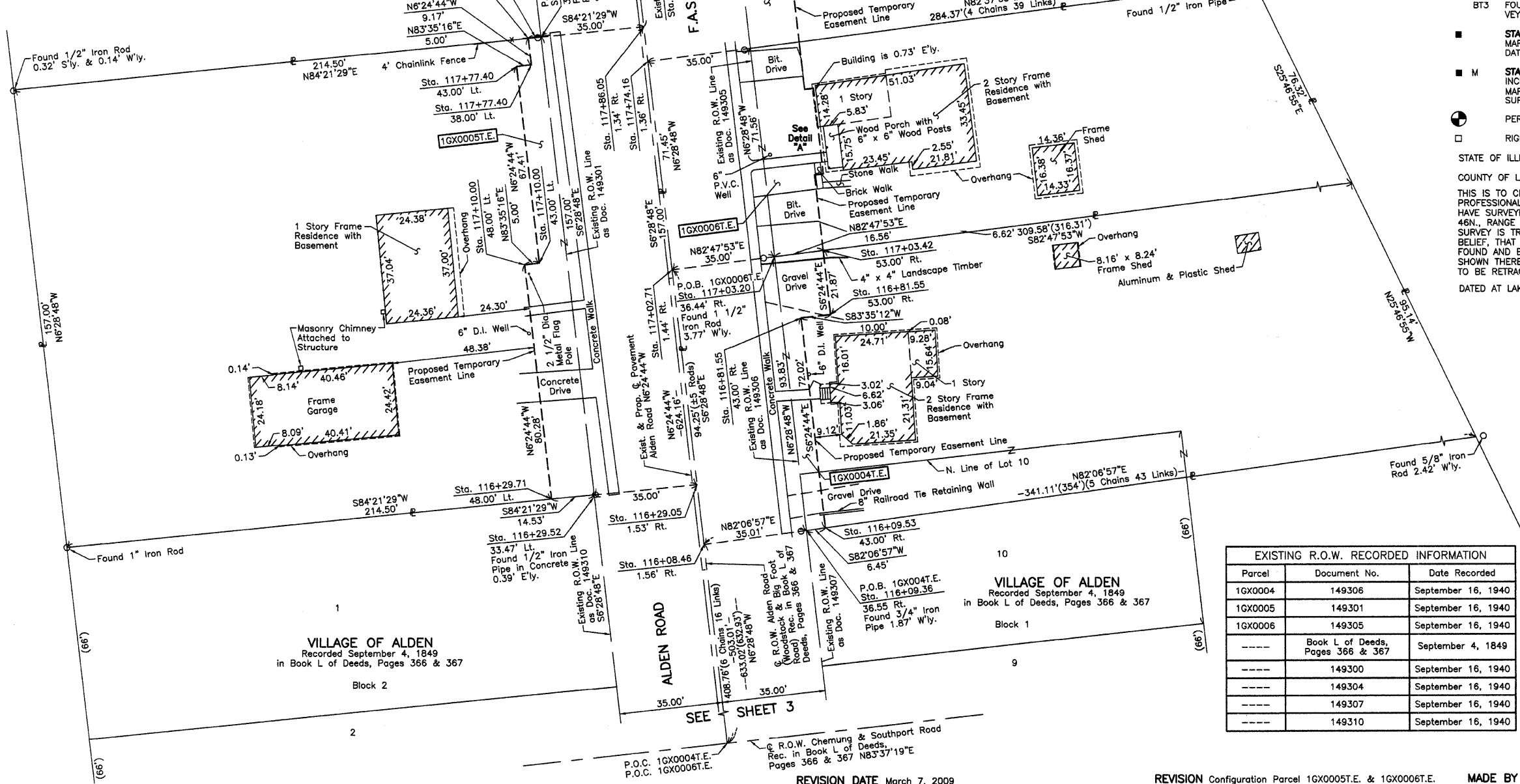

- IRON PIPE OR ROD FOUND
- ⊕ "MAG" NAIL SET
- + CUT CROSS FOUND OR SET
- 5/8" REBAR SET
- T1 THESE STAKES REFERENCE FOUND OR SET MONUMENTATION. BURIED 5/8 INCH IRON ROD FLUSH WITH GROUND TO TIE FOUND IRON STAKE. IDENTIFIED BY COLORED PLASTIC CAP BEARING SURVEYORS REGISTRATION NUMBER.
- T2
- T3
- BT1 THESE STAKES, IN CULTIVATED AREAS, REFERENCE FOUND OR SET MONUMENTATION. BURIED 5/8 INCH IRON ROD 20 INCHES BELOW GROUND TO TIE FOUND IRON STAKE. IDENTIFIED BY COLORED PLASTIC CAP BEARING SURVEYORS REGISTRATION NUMBER.
- BT2
- BT3
- STAKING OF PROPOSED RIGHT OF WAY. SET DIVISION OF HIGHWAYS SURVEY MARKER TO MONUMENT THE POSITION SHOWN. IDENTIFIED BY INSCRIPTION DATA AND SURVEYORS REGISTRATION NUMBER.
- M STAKING OF PROPOSED RIGHT OF WAY IN CULTIVATED AREAS. BURIED 5/8 INCH METAL ROD 20 INCHES BELOW GROUND TO MARK FUTURE SURVEY MARKER POSITION IDENTIFIED BY COLORED PLASTIC CAP BEARING SURVEYORS REGISTRATION NUMBER.
- ⊙ PERMANENT SURVEY MARKER, I.D.O.T STD 2135 (TO BE SET BY OTHERS)
- RIGHT OF WAY STAKING PROPOSED TO BE SET.

STATE OF ILLINOIS }
 COUNTY OF LAKE } SS
 THIS IS TO CERTIFY THAT WE, JORGENSEN & ASSOCIATES, INC., AN ILLINOIS PROFESSIONAL DESIGN FIRM LAND SURVEYING CORPORATION, NUMBER 184-2771, HAVE SURVEYED THE PLAT OF HIGHWAYS SHOWN HEREON IN SECTION 15, TOWNSHIP 46N., RANGE 6E., OF THE THIRD PRINCIPAL MERIDIAN, McHENRY COUNTY, THAT THE SURVEY IS TRUE AND COMPLETE AS SHOWN TO THE BEST OF MY KNOWLEDGE AND BELIEF. THAT THE PLAT CORRECTLY REPRESENTS SAID SURVEY, THAT ALL MONUMENTS FOUND AND ESTABLISHED ARE OF PERMANENT QUALITY AND OCCUPY THE POSITIONS SHOWN THEREON AND THAT THE MONUMENTS ARE SUFFICIENT TO ENABLE THE SURVEY TO BE RETRACED. MADE FOR THE DEPARTMENT OF TRANSPORTATION, STATE OF ILLINOIS. DATED AT LAKE VILLA, ILLINOIS THIS ____ DAY OF _____ 20__ A.D.

PRESIDENT
 ILLINOIS PROFESSIONAL LAND SURVEYOR NO. 35-2797
 LICENSE EXPIRATION DATE: NOVEMBER 30, 2010
 THIS PROFESSIONAL SERVICE CONFORMS TO THE CURRENT ILLINOIS MINIMUM STANDARDS FOR A BOUNDARY SURVEY.
 NOTE: SURFACE COORDINATES ARE SHOWN.

STATION	OFFSET	NORTH	EAST
116+08.46	1.56' Rt.	2,110,302.101	934,405.618
116+09.36	36.55' Rt.	2,110,306.903	934,440.297
116+09.53	43.00' Rt.	2,110,307.788	934,446.684
116+29.05	1.53' Rt.	2,110,322.553	934,403.295
116+29.52	33.47' Lt.	2,110,319.112	934,368.460
116+29.71	48.00' Lt.	2,110,317.683	934,353.999
116+81.55	43.00' Rt.	2,110,379.359	934,436.641
116+81.55	53.00' Rt.	2,110,380.476	934,448.578

Parcel	Document No.	Date Recorded
1GX0004	149306	September 16, 1940
1GX0005	149301	September 16, 1940
1GX0006	149305	September 16, 1940
----	Book L of Deeds, Pages 366 & 367	September 4, 1849
----	149300	September 16, 1940
----	149304	September 16, 1940
----	149307	September 16, 1940
----	149310	September 16, 1940

JORGENSEN & ASSOCIATES, INC.
 120 PARK AVENUE
 LAKE VILLA, ILLINOIS 60046
 (847) 356-3371

SHEET 1 IS A COVER SHEET AND IS NOT RECORDED.
PLAT OF HIGHWAYS
 STATE OF ILLINOIS
 DEPARTMENT OF TRANSPORTATION
 F.A.S. ROUTE 0026 (ALDEN ROAD)
 SECTION 02-00269-00-BR McHENRY COUNTY
 PROJECT JOB NO. R-91-012-06
 STATION 116+00 TO STATION 118+00
 SCALE: 1"=20' SHEET 4 OF 11

BUREAU OF LAND ACQUISITION
 201 WEST CENTER COURT
 SCHAUMBURG, ILLINOIS 60196

REVISION DATE March 7, 2009

REVISION Configuration Parcel 1GX0005T.E. & 1GX0006T.E. MADE BY