

PART OF THE SE 1/4 OF SEC. 15, TWP. 46 N., R. 6 E. OF THE 3RD. P.M., IN McHENRY COUNTY, ILLINOIS.

PARCEL NUMBER	OWNER	TOTAL HOLDINGS ACRES	PART TAKEN ACRES	AREA IN EXISTING R.O.W. ACRES	REMAINDER AREA ACRES	EASEMENT AREA ACRES	EASEMENT SQUARE FEET	EASEMENT PURPOSE	PERMANENT INDEX NUMBER	PROPERTY ACQUIRED BY
1GX0007T.E.	Earl J. Howe and Judith C. Howe, in joint tenancy	0.398	N/A	N/A	0.398	0.012	N/A	Construction Purposes	02-15-452-004	
1GX0008T.E.	Christopher J. Hansen	0.390	N/A	N/A	0.390	0.005	198	Construction Purposes	02-15-452-003	

LEGEND

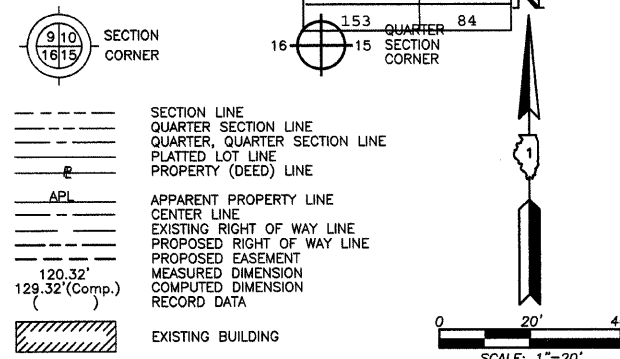

- IRON PIPE OR ROD FOUND
- ⊕ "MAG" NAIL SET
- + CUT CROSS FOUND OR SET
- 5/8" REBAR SET
- T1 THESE STAKES REFERRED FOUND OR SET MONUMENTATION. SET 5/8 INCH IRON ROD FLUSH WITH GROUND TO THE FOUND IRON STAKE. IDENTIFIED BY COLORED PLASTIC CAP BEARING SURVEYORS REGISTRATION NUMBER.
- T2
- T3
- BT1 THESE STAKES, IN CULTIVATED AREAS, REFERRED FOUND OR SET MONUMENTATION. BURIED 5/8 INCH IRON ROD 20 INCHES BELOW GROUND TO THE FOUND IRON STAKE. IDENTIFIED BY COLORED PLASTIC CAP BEARING SURVEYORS REGISTRATION NUMBER.
- BT2
- BT3
- STAKING OF PROPOSED RIGHT OF WAY. SET DIVISION OF HIGHWAYS SURVEY MARKER TO MONUMENT THE POSITION SHOWN. IDENTIFIED BY INSCRIPTION DATA AND SURVEYORS REGISTRATION NUMBER.
- M STAKING OF PROPOSED RIGHT OF WAY IN CULTIVATED AREAS. BURIED 5/8 INCH METAL ROD 20 INCHES BELOW GROUND TO MARK FUTURE SURVEY MARKER POSITION IDENTIFIED BY COLORED PLASTIC CAP BEARING SURVEYORS REGISTRATION NUMBER.
- ⊙ PERMANENT SURVEY MARKER, I.D.O.T STD 2135 (TO BE SET BY OTHERS)
- RIGHT OF WAY STAKING PROPOSED TO BE SET.

STATE OF ILLINOIS }
 COUNTY OF LAKE }SS

THIS IS TO CERTIFY THAT WE, JORGENSEN & ASSOCIATES, INC., AN ILLINOIS PROFESSIONAL DESIGN FIRM LAND SURVEYING CORPORATION, NUMBER 184-2771, HAVE SURVEYED THE PLAT OF HIGHWAYS SHOWN HEREON IN SECTION 15, TOWNSHIP 46N., RANGE 6E., OF THE THIRD PRINCIPAL MERIDIAN, McHENRY COUNTY, THAT THE SURVEY IS TRUE AND COMPLETE AS SHOWN TO THE BEST OF MY KNOWLEDGE AND BELIEF, THAT THE PLAT CORRECTLY REPRESENTS SAID SURVEY, THAT ALL MONUMENTS FOUND AND ESTABLISHED ARE OF PERMANENT QUALITY AND OCCUPY THE POSITIONS SHOWN THEREON AND THAT THE MONUMENTS ARE SUFFICIENT TO ENABLE THE SURVEY TO BE RETRACED. MADE FOR THE DEPARTMENT OF TRANSPORTATION, STATE OF ILLINOIS. DATED AT LAKE VILLA, ILLINOIS THIS ____ DAY OF ____ 20__ A.D.

PRESIDENT
 ILLINOIS PROFESSIONAL LAND SURVEYOR NO. 35-2797
 LICENSE EXPIRATION DATE: NOVEMBER 30, 2010
 THIS PROFESSIONAL SERVICE CONFORMS TO THE CURRENT ILLINOIS MINIMUM STANDARDS FOR A BOUNDARY SURVEY.

NOTE: SURFACE COORDINATES ARE SHOWN.

STATION	OFFSET	NORTH	EAST
117+74.16	1.36' Rt.	2,110,466.740	934,386.918
117+74.75	36.36' Rt.	2,110,471.238	934,421.632
117+75.04	53.00' Rt.	2,110,473.376	934,438.138
117+93.47	43.00' Rt.	2,110,490.578	934,426.142
117+93.47	53.00' Rt.	2,110,491.695	934,436.079
118+22.54	37.99' Rt.	2,110,518.906	934,417.918
118+22.54	43.00' Rt.	2,110,519.465	934,422.895

JORGENSEN & ASSOCIATES, INC.
 120 PARK AVENUE
 LAKE VILLA, ILLINOIS 60046
 (847) 356-3371

SHEET 1 IS A COVER SHEET AND IS NOT RECORDED.

PLAT OF HIGHWAYS
STATE OF ILLINOIS
DEPARTMENT OF TRANSPORTATION
 F.A.S. ROUTE 0026 (ALDEN ROAD)
 SECTION 02-00269-00-BR McHENRY COUNTY
 PROJECT JOB NO. R-91-012-06
 STATION 117+00 TO STATION 120+00
 SCALE: 1"=20' SHEET 5 OF 11

BUREAU OF LAND ACQUISITION
 201 WEST CENTER COURT
 SCHAUMBURG, ILLINOIS 60196

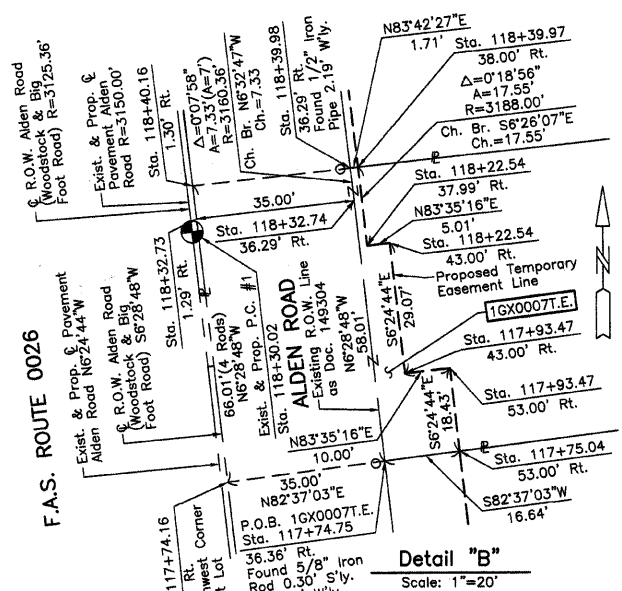

Detail "B" Scale: 1"=20'

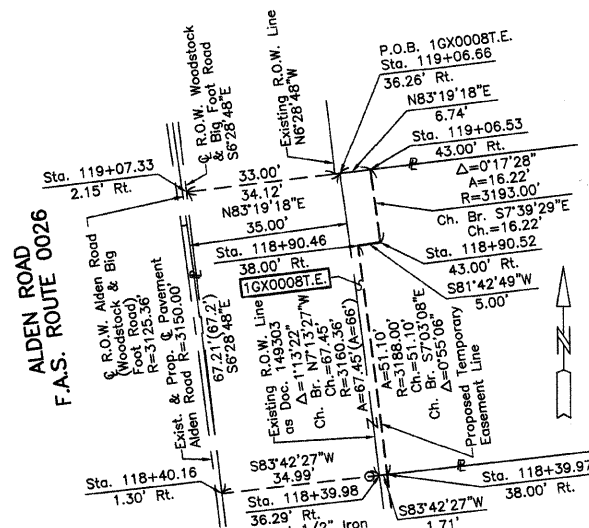

Detail "C" Scale: 1"=20'

EXISTING R.O.W. RECORDED INFORMATION

Parcel	Document No.	Date Recorded
1GX0007	149304	September 16, 1940
1GX0008	149303	September 16, 1940
----	Book L of Deeds, Pages 366 & 367	September 4, 1849
----	149299	September 16, 1940
----	149300	September 16, 1940
----	149301	September 16, 1940
----	149305	September 16, 1940

COORDINATE TABLE

STATION	OFFSET	NORTH	EAST
118+32.71	33.71' Lt.	2,110,520.981	934,345.532
118+32.73	1.29' Rt.	2,110,524.931	934,380.308
118+32.74	36.29' Rt.	2,110,528.881	934,415.084
118+39.97	38.00' Rt.	2,110,536.347	934,415.950
118+39.98	36.29' Rt.	2,110,536.160	934,414.249
118+40.16	1.30' Rt.	2,110,532.324	934,379.468
118+90.46	38.00' Rt.	2,110,587.055	934,409.677
118+90.52	43.00' Rt.	2,110,587.776	934,414.626
119+06.53	43.00' Rt.	2,110,603.853	934,412.464
119+06.66	36.26' Rt.	2,110,603.069	934,405.768
119+06.68	35.14' Rt.	2,110,602.939	934,404.660
119+07.33	2.15' Rt.	2,110,599.101	934,371.884

Record @ R.O.W. Alden Road Curve Data

Existing & Proposed @ Pavement Alden Road Curve #1

Δ	= 20°33'
R	= 3125.36'
T	= 566.57'
L	= 1120.91'
E	= 50.94'

P.I. = Sta. 123+95.03
 Δ = 20°20'16"
 R = 3150.00'
 T = 565.01'
 L = 1118.12'
 E = 50.27'
 P.C. = Sta. 118+30.02
 P.T. = Sta. 129+48.14

