

SIGNING FOR FLAGGING OPERATIONS AT WORK ZONE OPENINGS

FAU RTE	SECTION	COUNTY	TOTAL SHEETS	SHEET NO.
1704	09-00015-00-RS	COOK	14	10
F.H.W.A. REG.	ILLINOIS PROJECT	ARA-9003(218)		
CONTRACT NO. 63291				

WORK ZONE EXIT OPENING

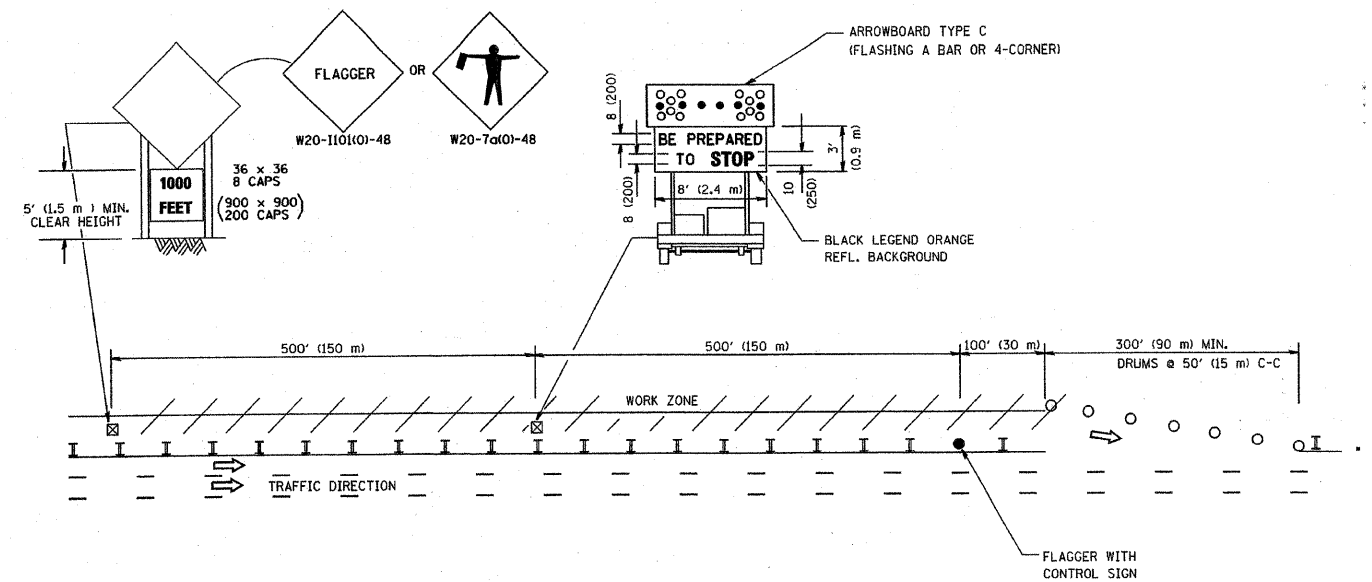

WORK ZONE ENTRY OPENING

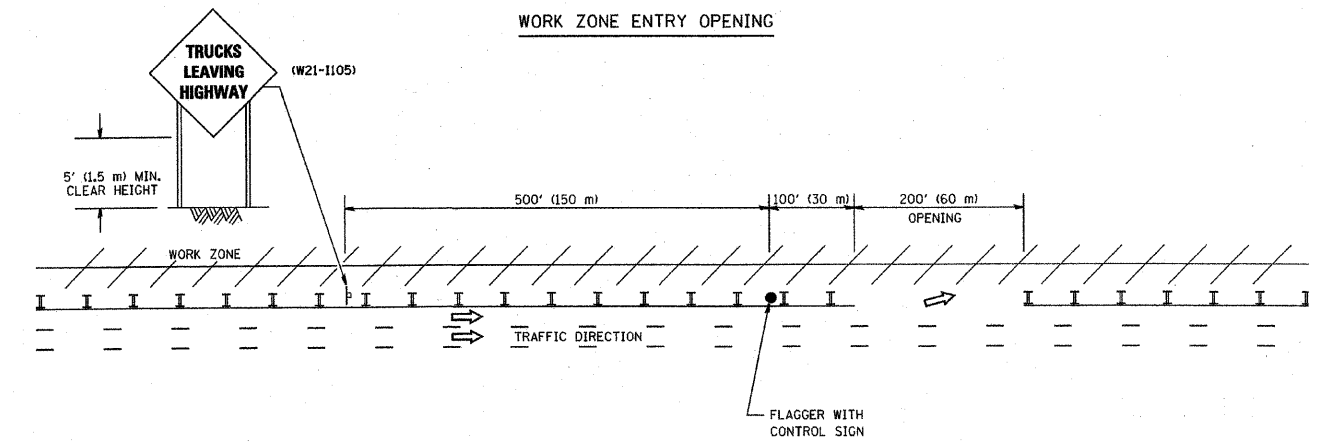

NOTES:

1. The Arrowboard, the Flagger Ahead trailer mounted sign, and the Trucks Leaving Highway sign shall be removed or turned away from traffic and the exit and entry openings shall be closed when the flagging operation ceases.
2. Work Zone Exit Openings should be a minimum of one half mile apart.
3. Exiting the work zone at any place other than at a Work Zone Exit Opening will be prohibited.
4. All vehicles shall enter the work zone at entry openings, using their turn signals to warn motorists

ALL DIMENSIONS ARE IN INCHES (MILLIMETERS) UNLESS OTHERWISE SHOWN

REVISIONS	
NAME	DATE
DWS	8/98
JAF	4/03
JAF	2/06
SPB	1/07

ILLINOIS DEPARTMENT OF TRANSPORTATION
SIGNING FOR FLAGGING OPERATIONS AT WORK ZONE OPENINGS

SCALE: NONE
DATE: 1/4/2007

DRAWN BY CADD
CHECKED BY TC-18
REVISION DATE: 01/01/07

PLOT DATE = 1/4/2007
 PLOT SCALE = 3/8" = 1'-0"
 USER NAME = jtrachf

REVISIONS			
NO.	BY	DATE	DESCRIPTION