

STATE OF ILLINOIS
DEPARTMENT OF TRANSPORTATION

DATE	SECTION	COUNTY	SHEET	TOTAL SHEETS
F.A.I. 74	*	HENRY	148	132
* (37-3RS-1 (37-4RS & 37-4B-D				

SHEET NO. 6
7 SHEETS

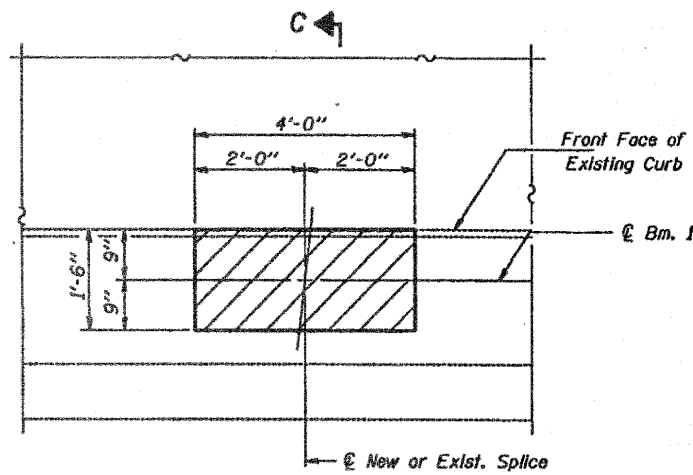

**TYPICAL CONCRETE
REMOVAL AND REPLACEMENT**

Hatched areas indicate concrete sections to be removed and replaced. Perimeters of Concrete Removal areas shall be saw cut 3/4" prior to the removal of concrete. Reinforcement shall be cut only if required for fitting bolts. Cut reinforcement shall be spliced as directed by the Engineer. Cost to be included in the cost of "Concrete Removal".

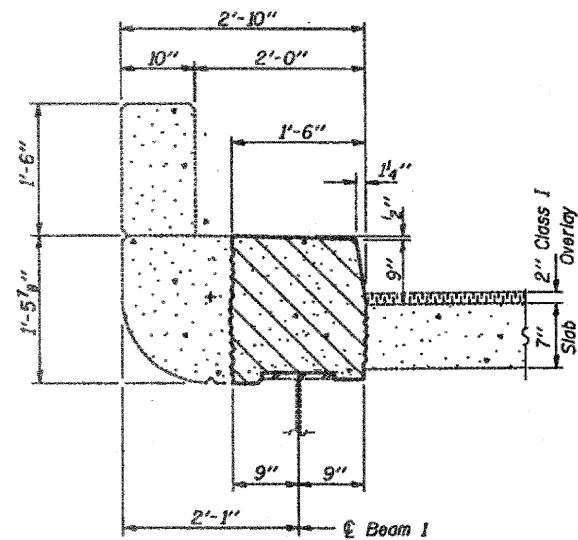

SECTION C-C

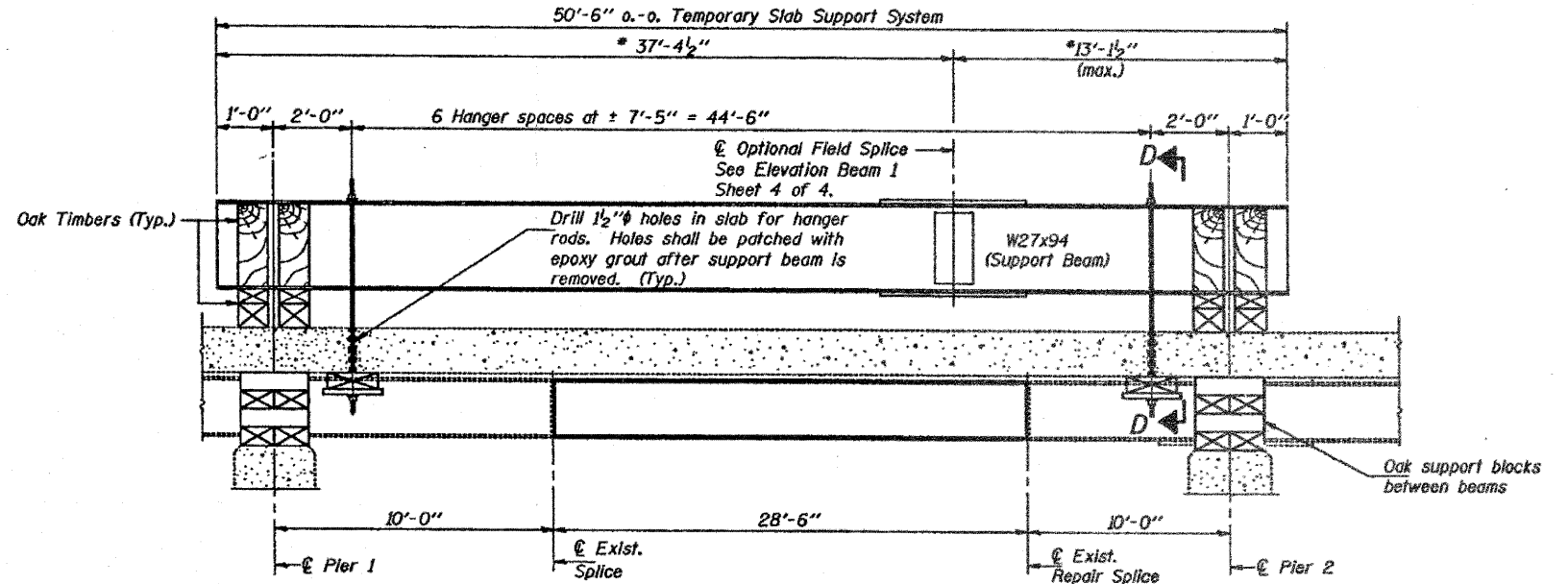

LONGITUDINAL SECTION

SUGGESTED TEMPORARY SLAB SUPPORT SYSTEM

* These dimensions may vary for available beams in stock.

**EXISTING BRIDGE PLANS
FOR REFERENCE ONLY**

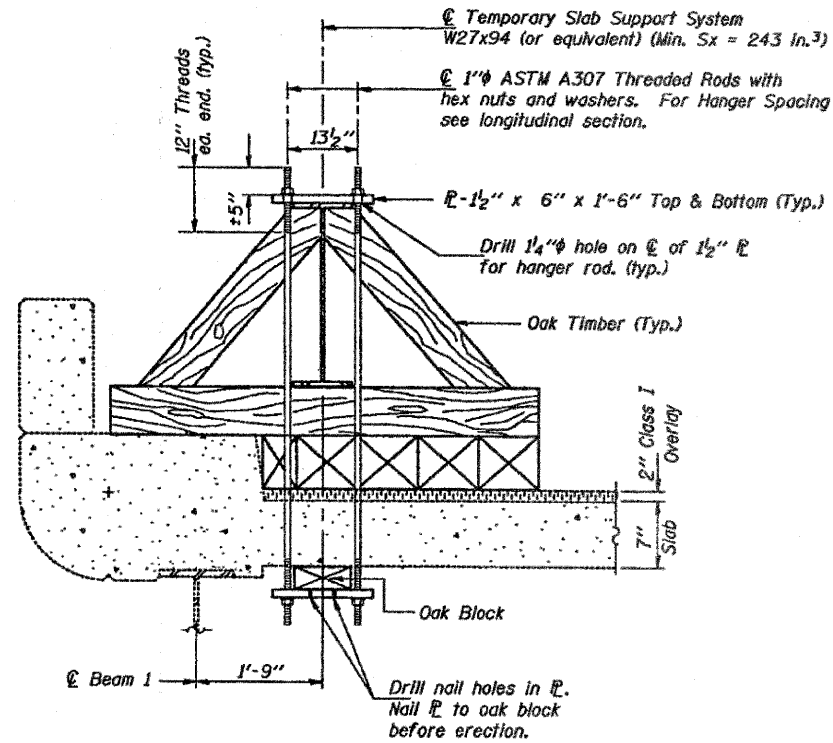

SECTION D-D

BRIDGE REPAIRS
F.A.I. RT. 74 SEC 37-4HB-2
HENRY COUNTY
STA. 1468+34.24
S.N. 037-0017

DESIGNED	A.Y.V.	DECEMBER 03, 1997
CHECKED	D.Herbert	EXAMINED <i>Joseph C. Adams</i> ENGINEER OF STRUCTURAL SERVICES
DRAWN	D.Herbert	PASSED
CHECKED	A.Y.V. R.T.B.	ENGINEER OF BRIDGES AND STRUCTURES

FILE NAME =	USER NAME = perkinsdr	DESIGNED -	REVISED -	STATE OF ILLINOIS DEPARTMENT OF TRANSPORTATION	EXISTING BRIDGE PLANS (FOR REFERENCE ONLY)	F.A.I. RTE.	SECTION	COUNTY	TOTAL SHEETS	SHEET NO.	
c:\pwwork\pwwork\PERKINS\DR\14836777\14836777.dwg	08/29/97-ast-de-tes1.eodgn	DRAWN -	REVISED -			74	37-4HB,4HB-1,4HB-2(D)	HENRY	148	132	
PLOT SCALE = 50,0000' / IN.		CHECKED -	REVISED -			CONTRACT NO. 64264					
PLOT DATE = Wed Aug 05 07:35:12 2009		DATE -	REVISED -			ILLINOIS FED. AID PROJECT					