

STATE OF ILLINOIS
DEPARTMENT OF PUBLIC WORKS & BUILDINGS
DIVISION OF HIGHWAYS

ROUTE NO.	SECTION	COUNTY	TOTAL SHEETS	SHEET NO.
182	129B-1	Henry	38	22
SHEET NO. 10 10 SHEETS				

BORING # 1

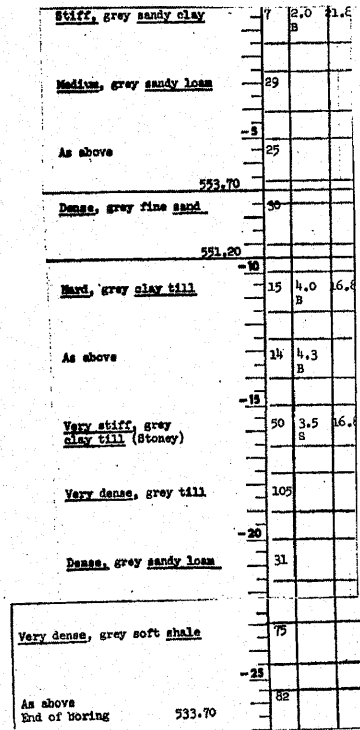
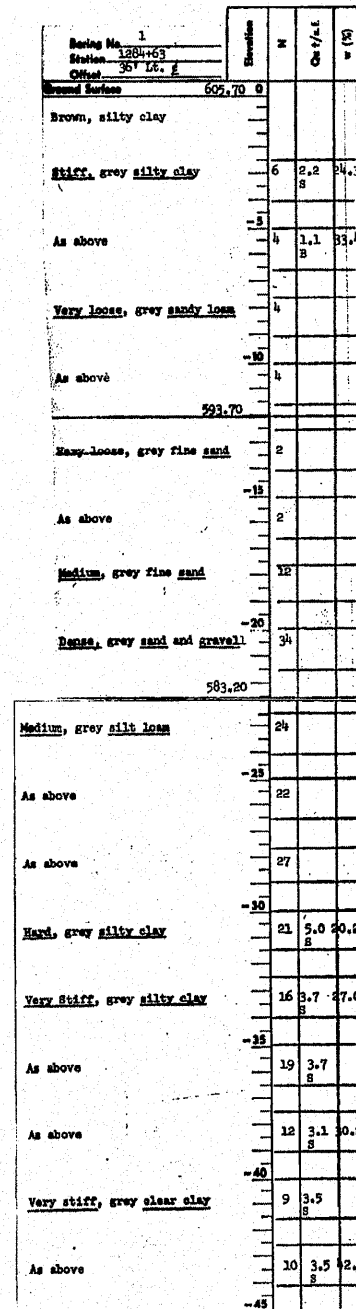

N-Standard Penetration Test - Blows per foot to drive 2"
O.D. Split Spoon Sampler 12" with 140# hammer falling 30"
Qu-Unconfined Compressive Strength - 1/af
w-Water Content - percentage of oven dry weight - %
Type failure
B-Bulge Failure
S-Shear Failure
E-Estimated Value
P-Penetrometer

BORING # 2

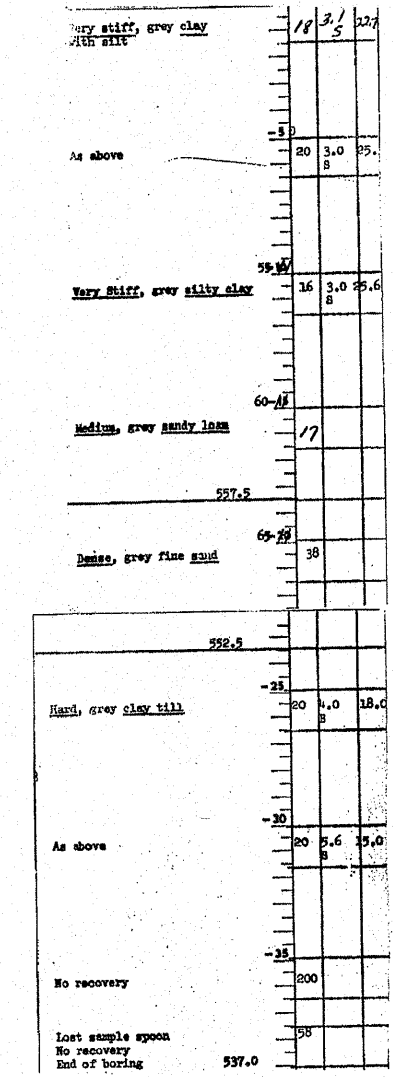
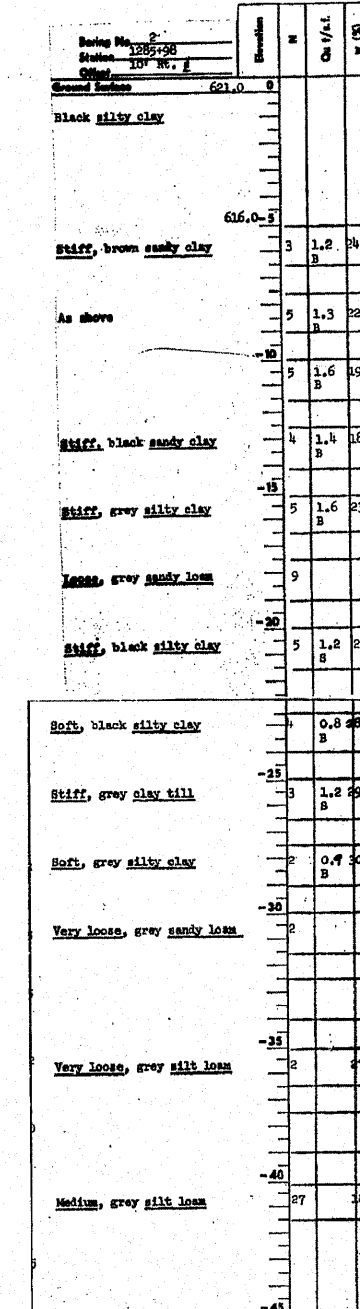

DESIGNED: *[Signature]*
CHECKED: R. F. RODLEY
DRAWN: F. M. *[Signature]*
CHECKED: R. F. R.
EXAMINED: *[Signature]*
PASSED: _____
APPROVED: _____
CHIEF HIGHWAY ENGINEER

SHOWN FOR INFORMATION ONLY

BORING DATA
S. B. I. RT. 82 SEC. 129 BR
HENRY COUNTY
STA. 1285+20.76

281 Rts. 82 SEC. 129 B. HENRY CO. ILL.