

A PART OF THE NW 1/4 OF SEC. 7, T. 23 N., R 10 E., 3RD. P.M.

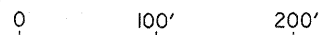
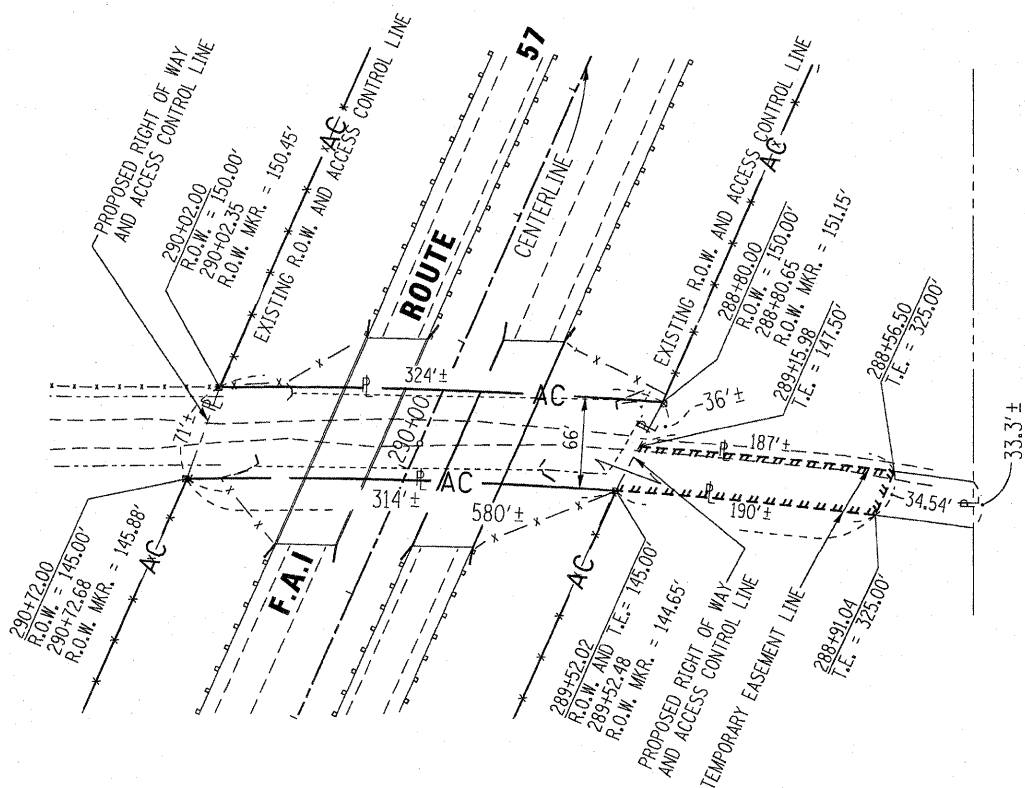

SCALE: 1" = 100'

**PARCEL 3VM0001**

**ROGER GUSTAFSON**

TOTAL HOLDING = 0.679 AC.±  
 TOTAL RIGHT OF WAY REQUIRED = 0.483 AC.±  
 REMAINDER = 0.196 AC.±  
 TEMPORARY EASEMENT AREA = 0.143 AC.±  
 PURPOSE: DITCH RE-CONSTRUCTION

**PREMISE PLAT**

ROUTE: FAI 57 (INTERSTATE 57)  
 SECTION: ((27-1)VBR & VBR-1)DM  
 COUNTY: FORD  
 JOB NO.: R-93-007-09

FILE NAME =	USER NAME = braboypa	DESIGNED -	REVISD -
ca:\pwwork\pwidot\BRABOYPC\dms64344\D366862-SHT-PLNPRF.dgn		DRAWN -	REVISD -
	PLOT SCALE = 50.2690' / IN.	CHECKED -	REVISD -
	PLOT DATE = Aug 26, 2009 - 03:06:35 PM	DATE -	REVISD -

STATE OF ILLINOIS  
 DEPARTMENT OF TRANSPORTATION

**RIGHT-OF-WAY SHEET**

SCALE: \_\_\_\_\_ SHEET NO. \_\_\_\_\_ OF \_\_\_\_\_ SHEETS STA. \_\_\_\_\_ TO STA. \_\_\_\_\_

F.A. RTE.	SECTION	COUNTY	TOTAL SHEETS	SHEET NO.
57	((27-1)VBR & VBR-1)DM	FORD	28	11
CONTRACT NO. 66862			ILLINOIS FED. AID PROJECT	