

F.A.I. RTE.	SECTION	COUNTY	TOTAL SHEETS	SHEET NO.
55	*	MCLEAN	310	60
FED. ROAD DIST. NO.	ILLINOIS	FED. AID PROJECT		
* (57-4)R, HBY, HBR, (57-4V)BDM CONTRACT #70757				

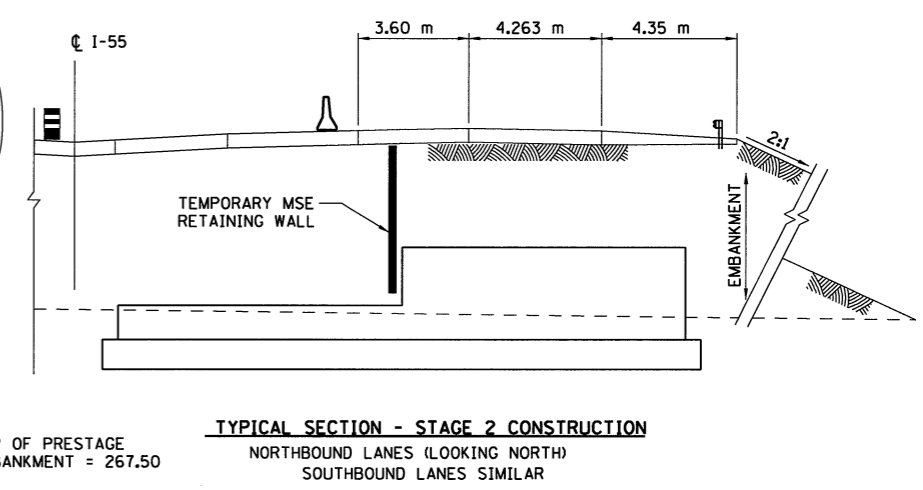
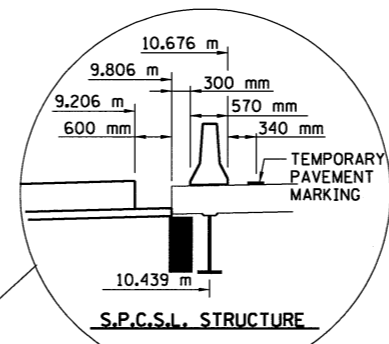
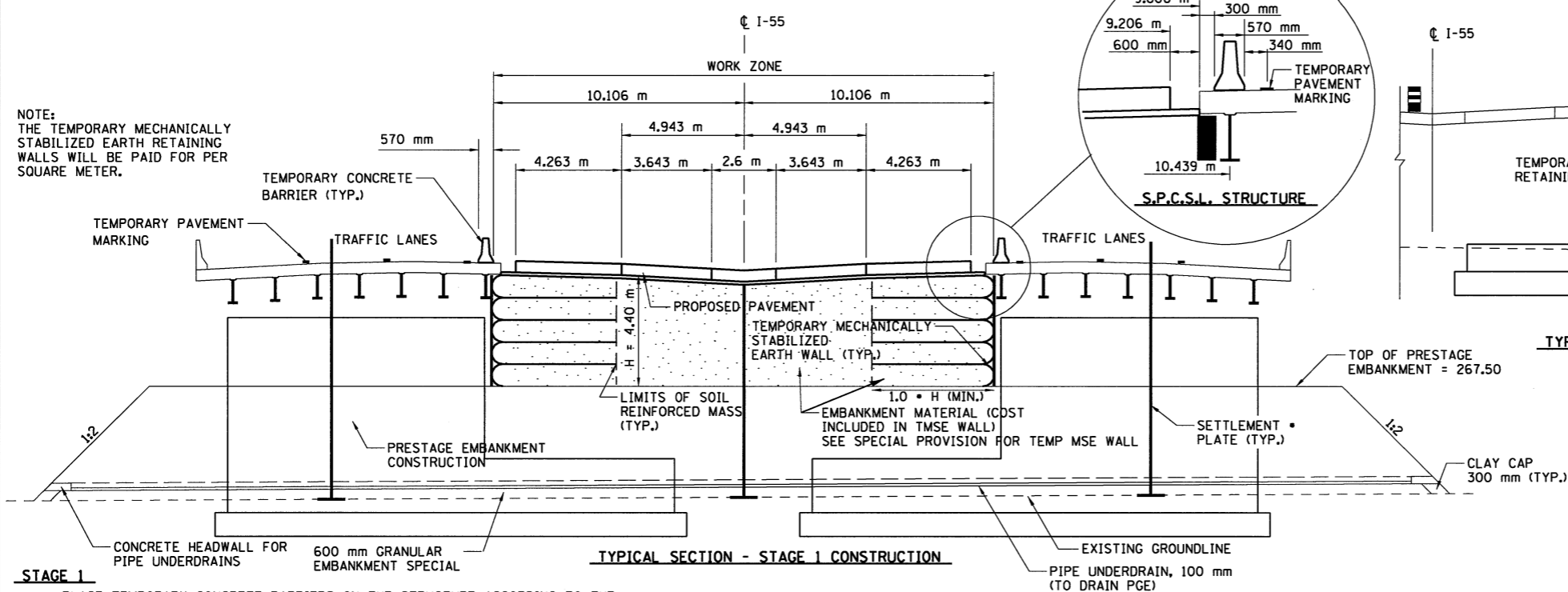
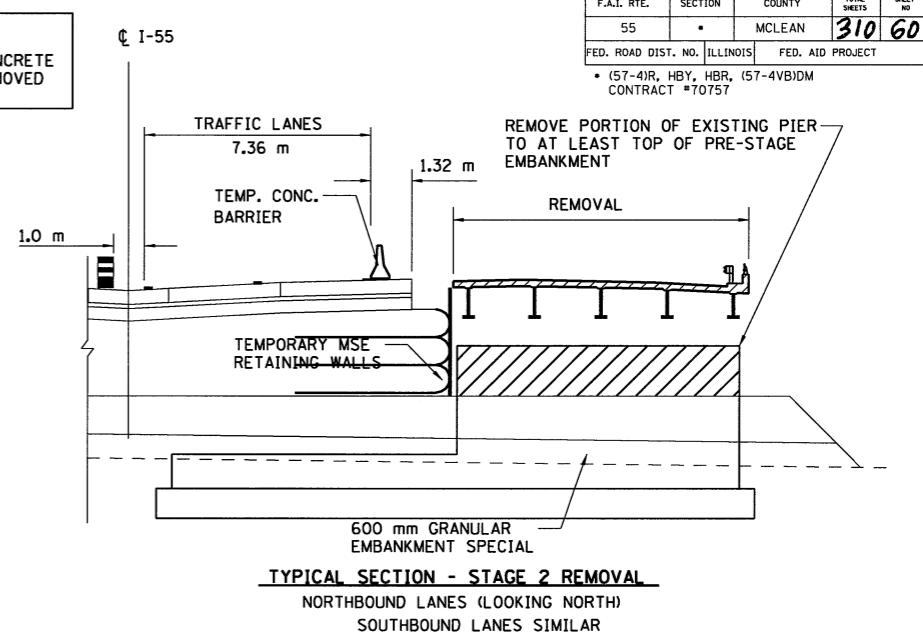
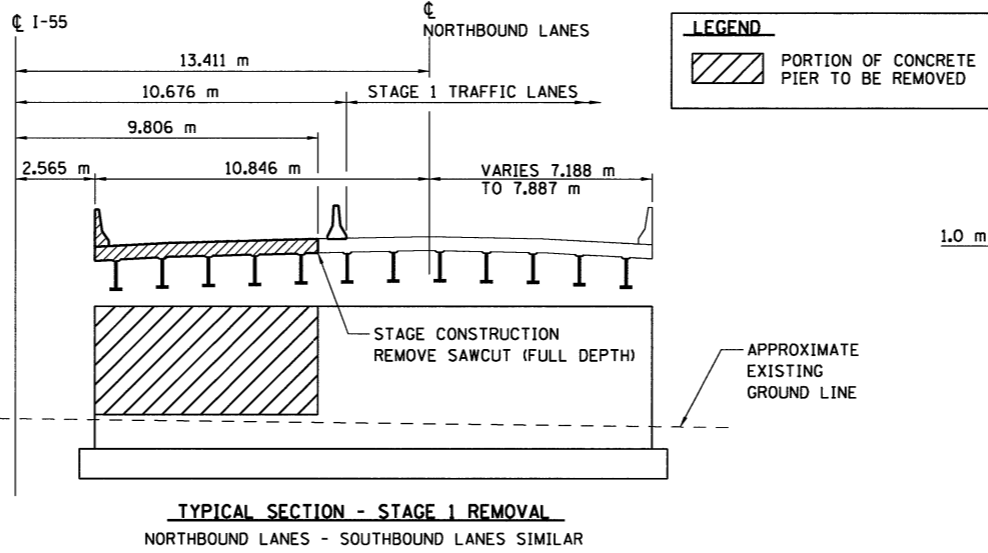
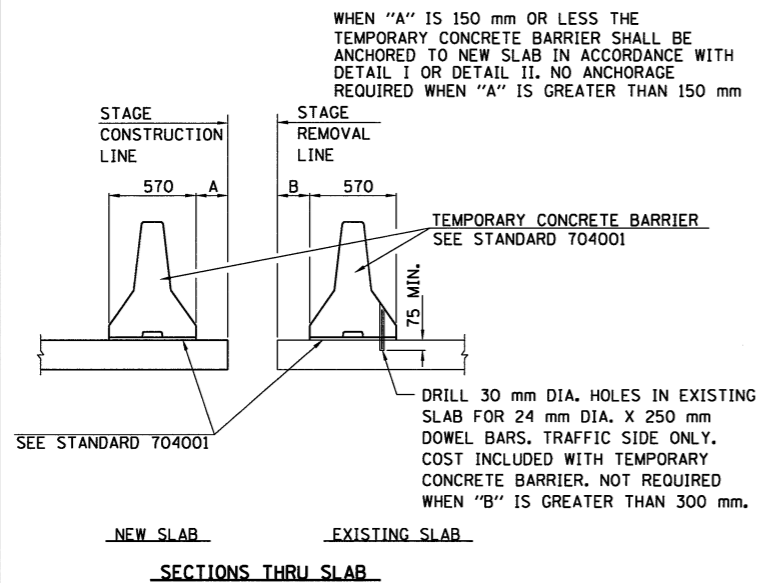

- STAGE 1**
1. PLACE TEMPORARY CONCRETE BARRIERS ON THE STRUCTURE ACCORDING TO THE MAINTENANCE OF TRAFFIC PLANS.
  2. REMOVE THE MEDIAN PORTIONS OF THE BRIDGE DECKS, FASCIA BEAMS, ABUTMENT BACKWALLS, WINGWALLS, PIERS, AND SLOPEWALLS.
  3. CONSTRUCT THE EMBANKMENT, UNDER BOTH STRUCTURES UP TO AN ELEVATION OF 267.50. FILL PLACED AROUND PIERS SHOULD BE BALANCED.
  4. TEMPORARY SHORING AND CRIBBING REQUIRED AT ALL 4 PIERS. CONTRACTOR SHALL SUBMIT DETAILS TO THE BUREAU OF BRIDGES AND STRUCTURES FOR THEIR APPROVAL.
  5. INSTALL THE MECHANICALLY STABILIZED EARTH RETAINING WALLS AND BACKFILL THE ENTIRE MEDIAN AREA WITH EMBANKMENT AS PER SPECIAL PROVISIONS FOR TEMPORARY MECHANICALLY STABILIZED EARTH RETAINING WALL AND EMBANKMENT AT RAILROAD STRUCTURES, WHILE MONITORING ELEVATIONS OF BRIDGE DECK AT PIERS.
  6. PROVIDE CONTINUOUS MONITORING OF THE EXISTING BRIDGES FOR VERTICAL AND HORIZONTAL MOVEMENT.
  7. CONSTRUCT STAGE 1 ROADWAY PAVEMENT.

- STAGE 2**
1. RELOCATE THE TEMPORARY CONCRETE BARRIER ACCORDING TO STAGE 2 OF THE MAINTENANCE OF TRAFFIC PLANS.
  2. REMOVE THE REMAINING PORTIONS OF THE BRIDGE SUPERSTRUCTURE AND THE TOP PORTIONS OF THE ABUTMENT BACKWALLS AND WINGWALLS.
  3. COMPLETE CONSTRUCTION OF THE EMBANKMENT.
  4. CONSTRUCT THE REMAINING PORTION OF THE PAVEMENT ACCORDING TO THE MAINTENANCE OF TRAFFIC PLANS.
- STAGE 3**
1. STAGE 3 FOR THE SOUTHBOUND LANES IS SIMILAR TO CONSTRUCTION OF STAGE 2 FOR THE NORTHBOUND LANES.

REVISIONS	
NAME	DATE

ILLINOIS DEPARTMENT OF TRANSPORTATION  
F.A.I. 55  
SECTION (57-4)R, HBY, HBR, (57-4V)BDM  
MCLEAN COUNTY  
**EMBANKMENT CONSTRUCTION STAGING  
I-55 OVER EXISTING BIKE PATH**

JOB NO. 94S2063  
DATE 8/19/2009

04/10/02	JUH	03/05/04	DLH
03/05/04	JUH	03/18/04	DLH
03/18/04	DLH		
LAYOUT			
DRAWN			
REVIEWED			