

PROPOSED TUNNEL LIGHTING PLAN

F.A.I. RTE.	SECTION	COUNTY	TOTAL SHEETS	SHEET NO.
55		MCCLEAN	310	117
FED. ROAD DIST. NO. ILLINOIS	FED. AID PROJECT			
(57-4)R, HBY, HBR, (57-4VB)DM CONTRACT #70757				

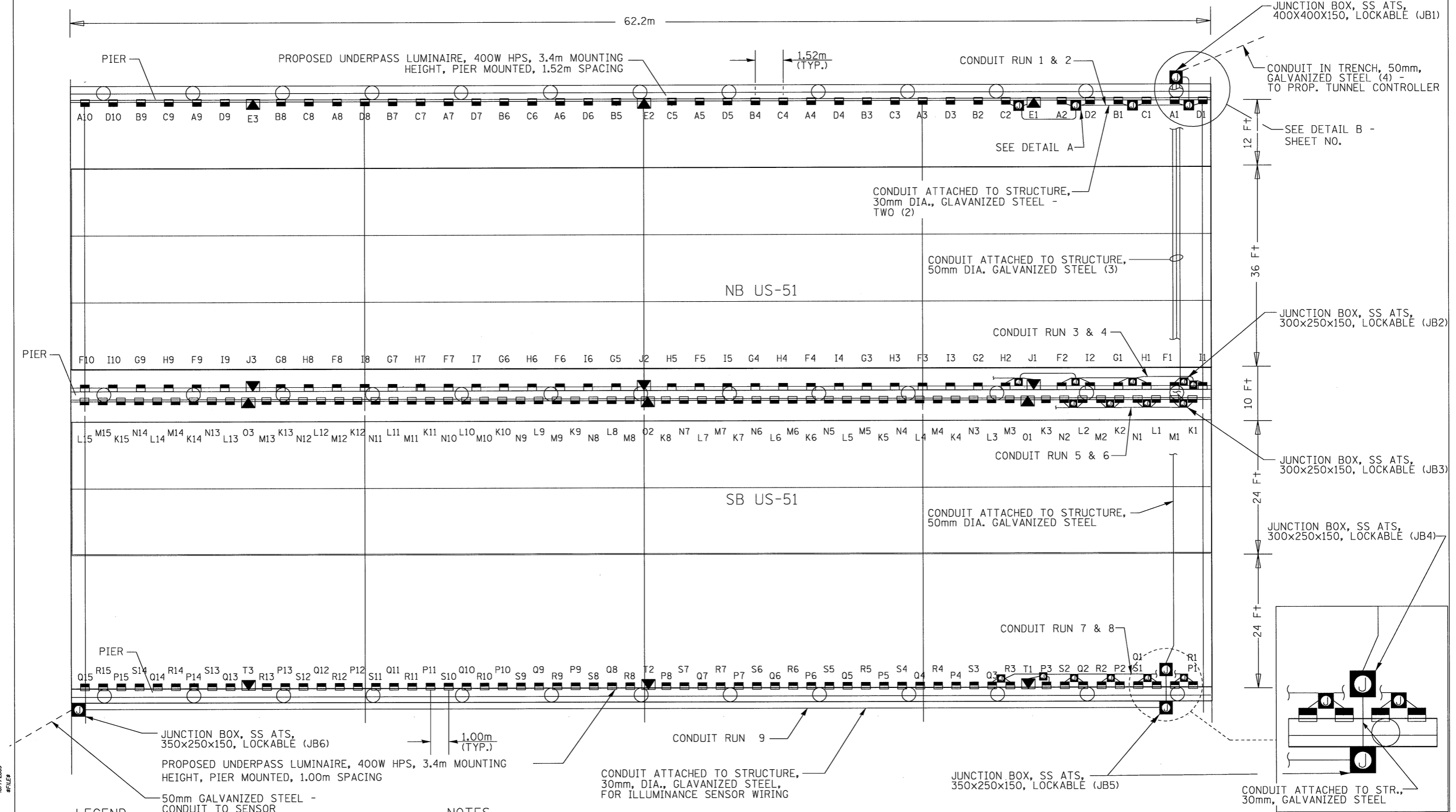

LEGEND

- PROPOSED TUNNEL LUMINAIRE, 400W, HPS (DAYTIME LIGHTING)
- PROPOSED TUNNEL LUMINAIRE, 150W, HPS (NIGHTTIME LIGHTING)
- PROPOSED JUNCTION BOX *
- PROPOSED CONDUIT ATTACHED TO STRUCTURE *

NOTES

1. ALL CABLE IN EACH JUNCTION BOX SHALL BE GROUPED AND LABELED WITH CIRCUIT DESIGNATION.
 2. EACH JUNCTION BOX SHALL BE PROPERLY BONDED TO THE EQUIPMENT GROUNDING CONDUCTOR.
- * TO BE SIZED PER NEC. SIZE SHALL BE NO SMALLER THAN SHOWN.

TUNNEL LIGHTING INTERIOR LAYOUT

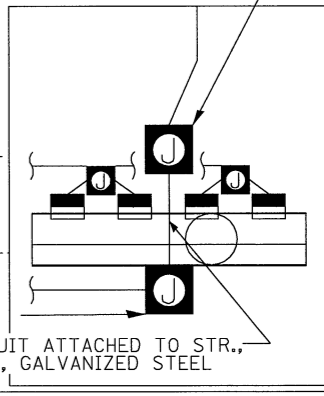

REVISIONS	
NAME	DATE

JOB NO. 94S2063
DATE 10/7/2009

LAYOUT	JUH	
DRAWN	JUH	03/18/04
REVIEWED	DJH	

10/7/2009
#FILE#