

NOTES:

1. SEE DRAWING ME-01 FOR ELECTRICAL SYMBOLS AND ABBREVIATIONS.
2. THE EXISTING ROADWAY LIGHTING SYSTEM SHALL REMAIN IN OPERATION UNTIL THE PROPOSED LIGHTING SYSTEM HAS BEEN INSTALLED, TESTED, AND ACCEPTED BY THE ENGINEER. SEE DRAWING RL-01 FOR LIGHTING PLAN PROPOSED WORK.
3. EXISTING CABLE AND RACEWAY TO BE DISCONNECTED AND ABANDONED.
4. VERIFY ALL EXISTING CONDITIONS PRIOR TO COMMENCEMENT OF WORK.
5. LOCATE AND MARK ALL EXISTING UTILITIES PRIOR TO COMMENCEMENT OF WORK. PROTECT AND TAKE CARE NOT TO DAMAGE EXISTING UTILITIES FOR THE DURATION OF CONSTRUCTION.

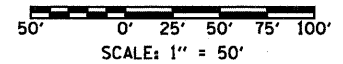
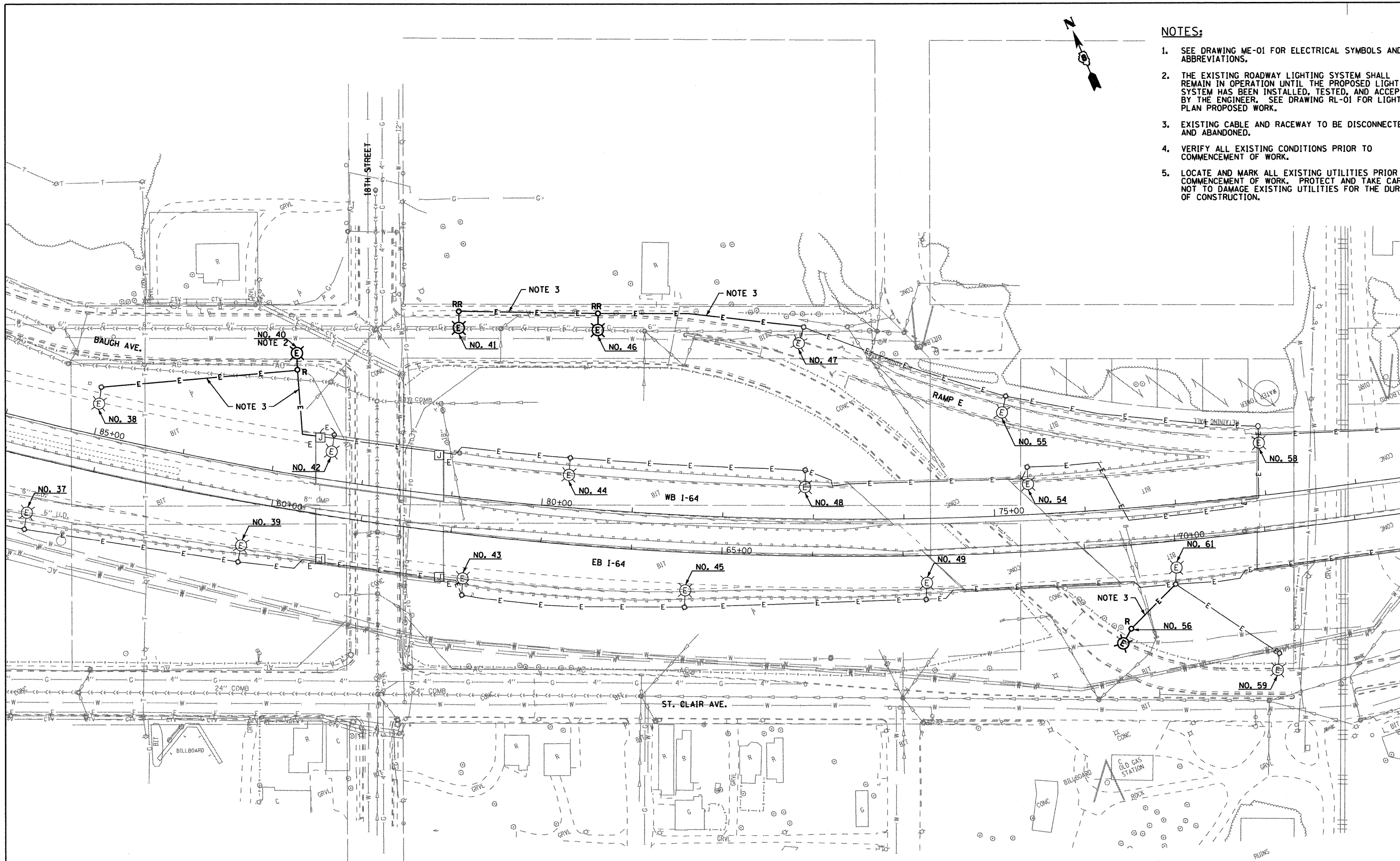

EL-01

| | | | | | | | | | | | |
|---|-----------------------------|-----------------|-----------|---|--|-------------------------|--------------------------|--------------------|-----------|---------------------------|-----------|
| FILE NAME = DBTRI-76C38-shr-Light-83.dgn | USER NAME = jantzt | DESIGNED - JPC | REVISED - | STATE OF ILLINOIS DEPARTMENT OF TRANSPORTATION | LIGHTING PLANS EXISTING CONDITIONS AND DEMOLITION | | F.A.U. RTE. | SECTION | COUNTY | TOTAL SHEETS | SHEET NO. |
| | PLOT SCALE = 50,0000' / IN. | DRAWN - TCL | REVISED - | | SCALE: 1"=50' | SHEET NO. 1 OF 1 SHEETS | STA. 57+00 TO STA. 72+50 | • 82-1-10N | ST. CLAIR | 68 | 52 |
| PLOT DATE = 8/5/2009 | CHECKED - JSF | DATE - 08/14/09 | REVISED - | | | | • 9166/9180 | CONTRACT NO. 76C38 | | ILLINOIS FED. AID PROJECT | |