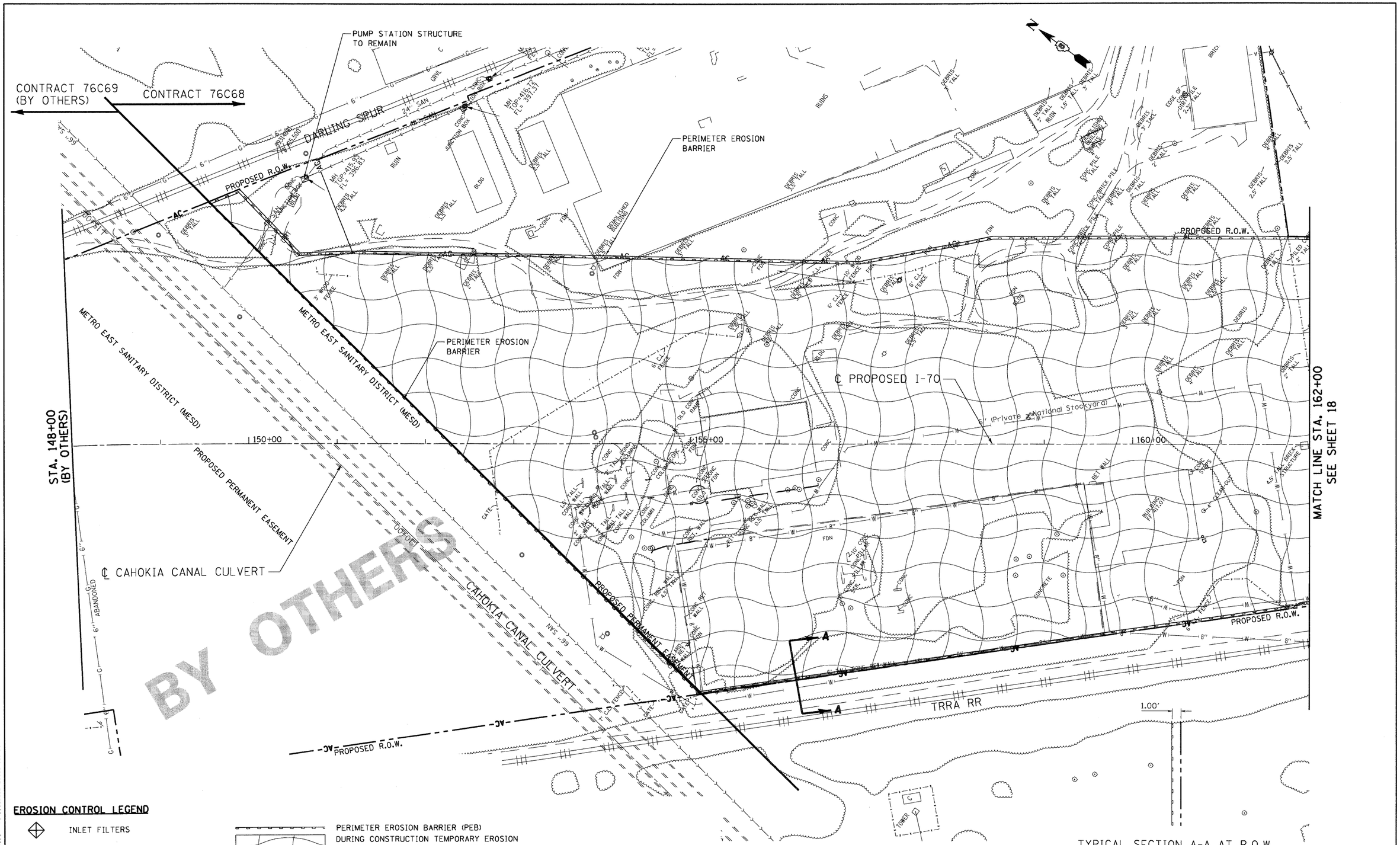

EROSION CONTROL LEGEND

INLET FILTERS

STABILIZED CONSTRUCTION ENTRANCE

PERIMETER EROSION BARRIER (PEB)
DURING CONSTRUCTION TEMPORARY EROSION CONTROL SEEDING SHALL BE PLACED.
IN ADDITION, AT CONCLUSION OF CONSTRUCTION
- SEEDING, CLASS 7
- MULCH, METHOD 2

FILE NAME = $FILEL$	USER NAME = $USER$	DESIGNED - JB	REVISED -	STATE OF ILLINOIS DEPARTMENT OF TRANSPORTATION	EROSION AND SEDIMENT CONTROL PLAN STA. 148+00 TO STA. 162+00	F.A.P. RTE.	SECTION	COUNTY	TOTAL SHEETS	SHEET NO.
		DRAWN - JB	REVISED -	I-70 CONNECTION		998	82-1DM-1	ST. CLAIR	25	17
TENG TENG & ASSOCIATES, INC. ENGINEERS/ARCHITECTS/PLANNERS CHICAGO, ILLINOIS	PLOT SCALE = $SCALE$	CHECKED - ACL	REVISED -			CONTRACT NO. 76C68				
	PLOT DATE = $DATE$	DATE - 08/07/09	REVISED -		SCALE: 1"=50' SHEET NO. OF SHEETS STA. TO STA.	FED. ROAD DIST. NO.	ILLINOIS	FED. AID PROJECT		

..\DBCONN-99-MOTIFI.DGN, ..\DBCONN-2B-BORDER1.DGN, ..\DBCONN-99-LAYOUT1.DGN, ..\DBCONN-99-LEGEND1.DGN, ..\DBCONN-2B-EROS1.DGN
8-05-2009, 17:40:34 BONDHUJO F:\DOC20000\20868-001\COMMON\SHEETMGNT\TEMPSHEETPROC\DBCONN-2B-SHT-EROS1-14800.DGN