

PART OF U.S. SURVEY 627, T2N, 10W, OF THE 4TH PM, ST. CLAIR COUNTY, ILLINOIS

BEARINGS SHOWN HEREON ARE BASED ON THE MISSISSIPPI RIVER CROSSING (MRC) COORDINATE SYSTEM WHICH IS A MODIFIED UNIVERSAL TRANSVERSE MERCATOR (UTM) SYSTEM, ZONE 15 NORTH.

SPACE RESERVED FOR RECORDING OFFICER

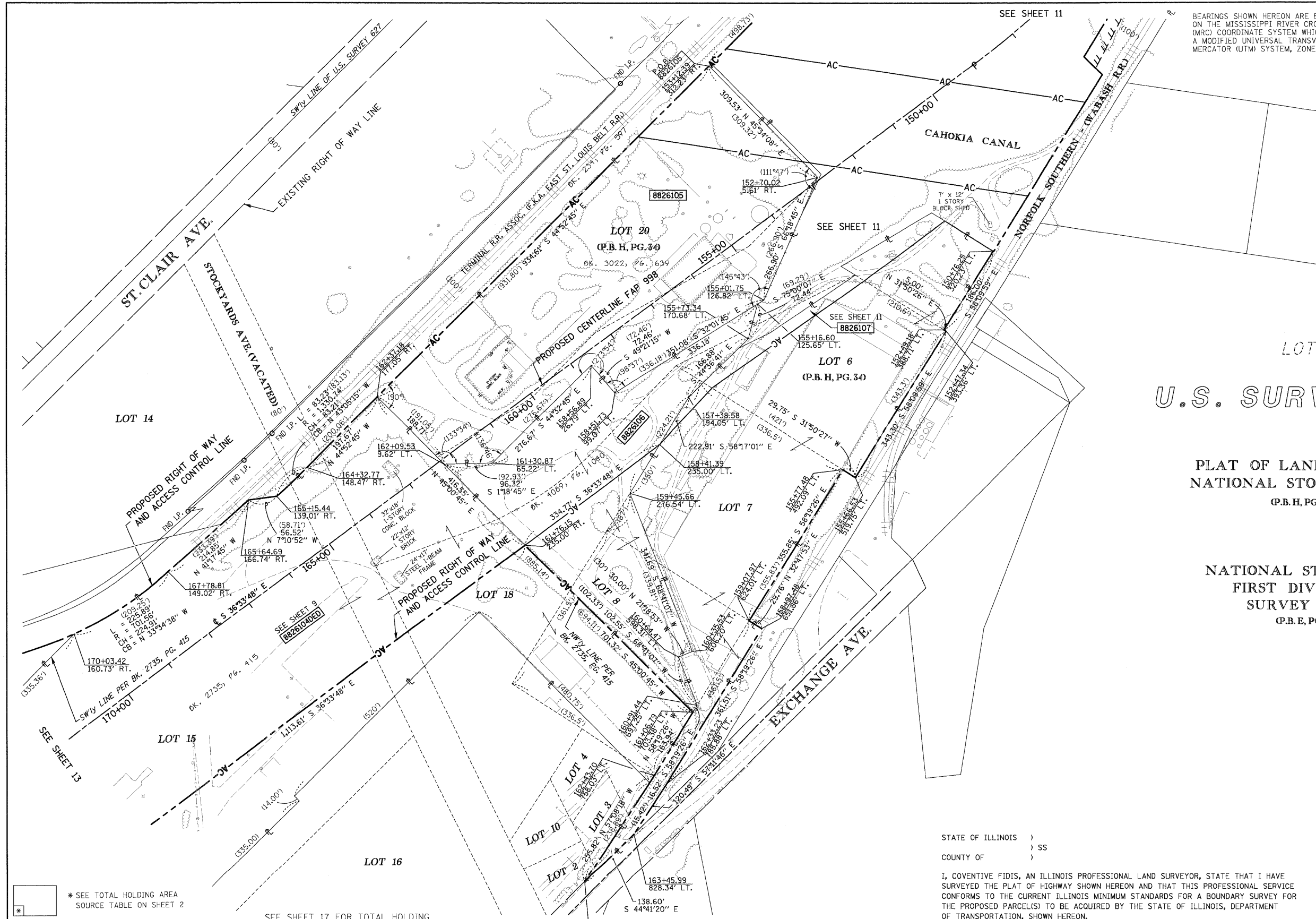
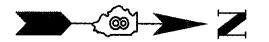

LOT B
U.S. SURVEY 627

PLAT OF LANDS OWNED BY
NATIONAL STOCK YARDS CO.
(P.B.H, PG. 34)

NATIONAL STOCK YARDS
FIRST DIVISION OF
SURVEY NO. 627
(P.B.E, PG. 14)



AMERICAN SURVEYING & ENGINEERING, P.C.
841 N. Galena Ave. Dixon, IL 61021
815-288-6231
ILLINOIS PROFESSIONAL DESIGN FIRM NO. 184-003192

101046/97258

STATE OF ILLINOIS)
COUNTY OF) SS

I, COVENTINE FIDIS, AN ILLINOIS PROFESSIONAL LAND SURVEYOR, STATE THAT I HAVE SURVEYED THE PLAT OF HIGHWAY SHOWN HEREON AND THAT THIS PROFESSIONAL SERVICE CONFORMS TO THE CURRENT ILLINOIS MINIMUM STANDARDS FOR A BOUNDARY SURVEY FOR THE PROPOSED PARCEL(S) TO BE ACQUIRED BY THE STATE OF ILLINOIS, DEPARTMENT OF TRANSPORTATION, SHOWN HEREON.

DATED

COVENTINE FIDIS, PLS NO. 35-2159
LICENSE EXPIRATION DATE: 11/30/2010

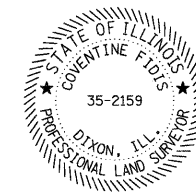

ILLINOIS DEPARTMENT OF TRANSPORTATION
PLAT OF HIGHWAYS
FAP ROUTE 998
SECTION 82-1K
ST. CLAIR COUNTY
JOB NO. R-98-026-08
STATION 164+00 TO STATION 150+00

SCALE: 1" = 100'

SHEET 12 OF

ILLINOIS DEPARTMENT OF TRANSPORTATION
DIVISION OF HIGHWAYS/REGION 5/DISTRICT 8
1102 EASTPORT PLAZA DRIVE
COLLINSVILLE, ILLINOIS 62234-6198

F.A. RTE.	SECTION	COUNTY	TOTAL SHEETS	SHEET NO.
			25	25
COMPLETION DATE OF FIELD WORK PERFORMED			CONTRACT NO.	
LAND SURVEY:	ROW STAKING:	FED. ROAD DIST. NO.	ILLINOIS FED. AID PROJECT	

* SEE TOTAL HOLDING AREA SOURCE TABLE ON SHEET 2

SEE SHEET 17 FOR TOTAL HOLDING

PARCEL NO.	OWNER	TOTAL HOLDING	AREA TO BE DEDICATED/FEE SIMPLE		REMAINDER	PERMANENT TAX NUMBER	PROPERTY ACQUIRED BY
		ACRES	ACRES	SQ. FT.			
8826104DED	JACK OATES, INC., A MISSOURI CORPORATION TITLE REPORT NO. SC-5458	15.4012	9.8073	427,204	15.4012	01-12.0-201-028 01-12.0-201-017 01-12.0-201-014	
8826105	JJP, INC. TITLE REPORT NO. SC-5588	6.8895	6.8895	300,105	0.0000	01-12.0-104-003	
8826106	BOBBY THOMAS & PHILLIP THOMAS AS JOINT TENANTS TITLE REPORT NO. SC-5589	3.5739	3.5739	155,681	0.0000	01-12.0-201-020	