

SE. 1/4, SEC. 33, T. 20 N., R. 5 E., 4TH P.M.
I.D.N.R.

ANITA OETZEL
SW. 1/4, SEC. 34, T. 20 N., R. 5 E., 4TH P.M.

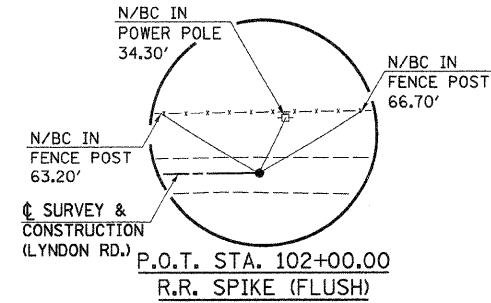
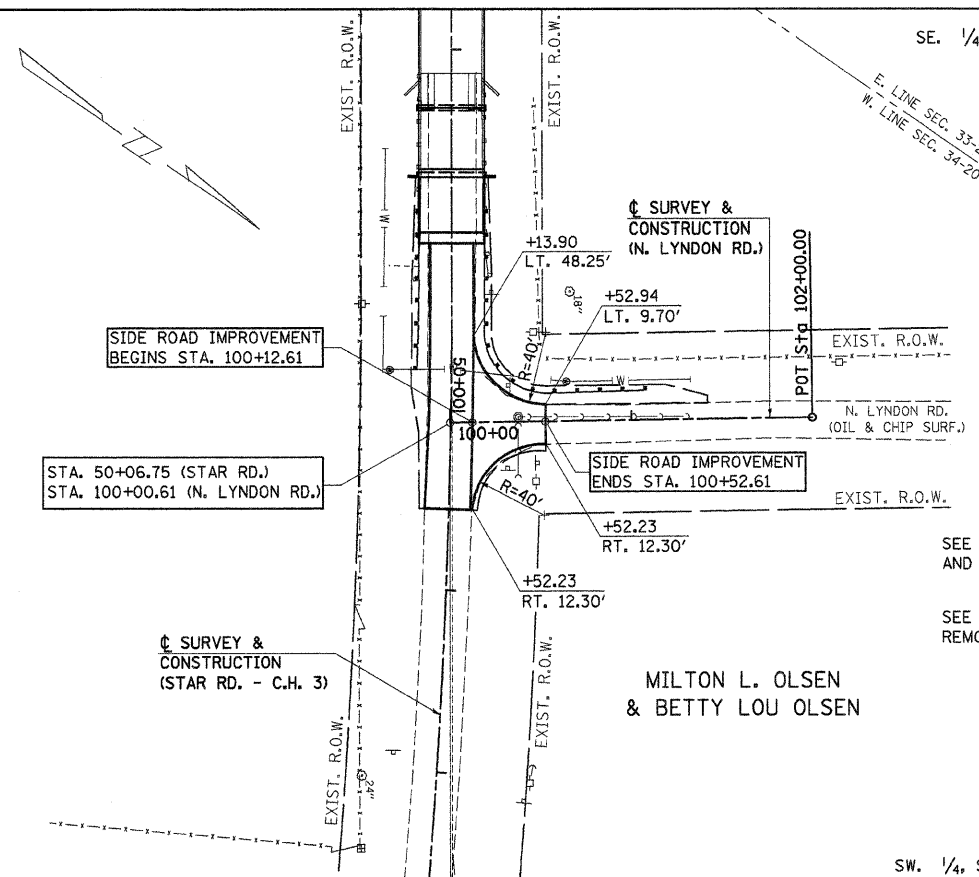

SEE SHEET 5 FOR SHOULDER AND GUARDRAIL DETAILS.

SEE SHEET 3 FOR PAVEMENT REMOVAL.

MILTON L. OLSEN
& BETTY LOU OLSEN

UTILITIES

COM ED	TOM STUTZMAN	630-437-2236
FRONTIER COMMUNICATIONS	BILL DANIEL	402-250-1095
NICOR GAS	UTILITY CONSULTANT G03W	630-388-2362
CITY OF PROPHETSTOWN	PAUL HUMMEL	815-537-5598
MEDIA COM	JAKE BYOD	563-243-6350

SW. 1/4, SEC. 34, T. 20 N., R. 5 E., 4TH P.M.

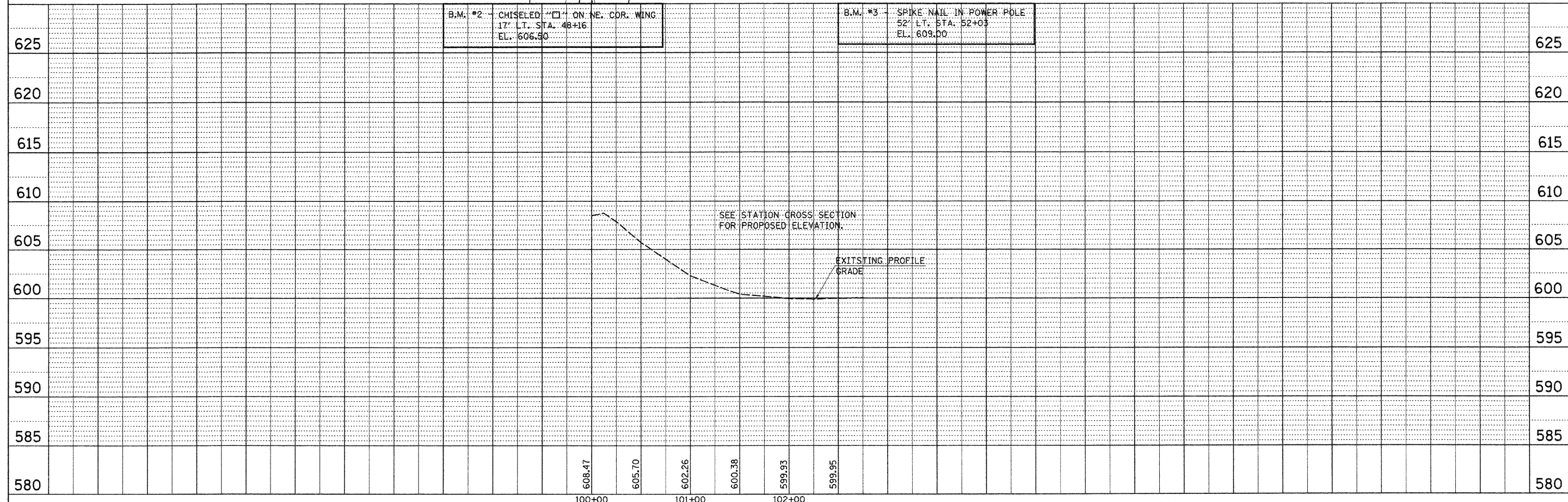

PLAN	SURVEYED	DATE
	PLOTTED	
	CHECKED	
	BY	
	NOTE BOOK NO.	
	PAID FILE NAME	

PROFILE	SURVEYED	DATE
	PLOTTED	
	CHECKED	
	BY	
	NOTE BOOK NO.	
	STRUCTURE NOTATIONS CHRD	

FILE NAME = 47515P&PILYNDON RD.DGN	USER NAME = S.A.P.	DESIGNED - G.J.C.	REVISED - 4/10/09	<p>FEHR-GRAHAM & ASSOCIATES, LLC ENGINEERING AND SCIENCE CONSULTANTS FREEPORT, IL ROCKFORD, IL ROCHELLE, IL MONROE, WI SPRINGFIELD, IL</p>	<p>PLAN AND PROFILE N. LYNDON RD.</p>	<table border="1"> <tr> <th>F.A. RTE.</th> <th>SECTION</th> <th>COUNTY</th> <th>TOTAL SHEETS</th> <th>SHEET NO.</th> </tr> <tr> <td>C.H. 3</td> <td>07-00188-00-BR</td> <td>WHITESIDE</td> <td>32</td> <td>4</td> </tr> <tr> <td colspan="2">N. LYNDON ROAD</td> <td colspan="3">CONTRACT NO. 85465</td> </tr> <tr> <td colspan="5">ILLINOIS</td> </tr> </table>	F.A. RTE.	SECTION	COUNTY	TOTAL SHEETS	SHEET NO.	C.H. 3	07-00188-00-BR	WHITESIDE	32	4	N. LYNDON ROAD		CONTRACT NO. 85465			ILLINOIS				
F.A. RTE.	SECTION	COUNTY	TOTAL SHEETS				SHEET NO.																			
C.H. 3	07-00188-00-BR	WHITESIDE	32				4																			
N. LYNDON ROAD		CONTRACT NO. 85465																								
ILLINOIS																										
PLOT SCALE =	CHECKED - R.J.C.	REVISIONS		SCALE:																						
PLOT DATE = 03/18/08	DATE - 2/23/09	REVISIONS		STA. 100+00 TO STA. 102+00																						