

ROUTE NO.	SECTION	COUNTY	TOTAL SHEETS	SHEET NO.
MONTICELLO RD. CH 18 (FAS 531)	07-00419-00-RS	CHAMPAIGN	162	20
STA.	TO STA.			
F.H.W.A. REG.	ILLINOIS	PROJECT	ARA-HSP-531(108)	

PARCEL 66
 PIN: 29-26-08-400-004
 OWNER/S: ANNA M. OWENS, TTEE
 TRUST "B", WILL OF ROBERT W. SMITH
 SE¹/₄ SE¹/₄, SEC. 8, T18N, R8E,
 3RD PM

PARCEL 68A
 PIN: PART OF 29-28-08-400-005
 OWNER/S: WILLIAM STEVENS
 SE¹/₄ SE¹/₄, SEC. 8, T18N, R8E,
 3RD PM

PARCEL 68B
 PIN: PART OF 29-28-08-400-006
 OWNER/S: AMY STEVENS
 SE¹/₄ SE¹/₄, SEC. 8, T18N, R8E,
 3RD PM

PARCEL 66
 PIN: 29-26-08-400-004
 OWNER/S: ANNA M. OWENS, TTEE
 TRUST "B", WILL OF ROBERT W. SMITH
 SE¹/₄ SE¹/₄, SEC. 8, T18N, R8E,
 3RD PM

NOTE: RADIUS SHOWN FOR
 INFORMATION ONLY.
 RADIUS SHOULD MATCH
 EXISTING

MATCHLINE STA. 507+00 SEE SHEET 19 FOR CONTINUATION

MATCHLINE STA. 519+00 SEE SHEET 21 FOR CONTINUATION

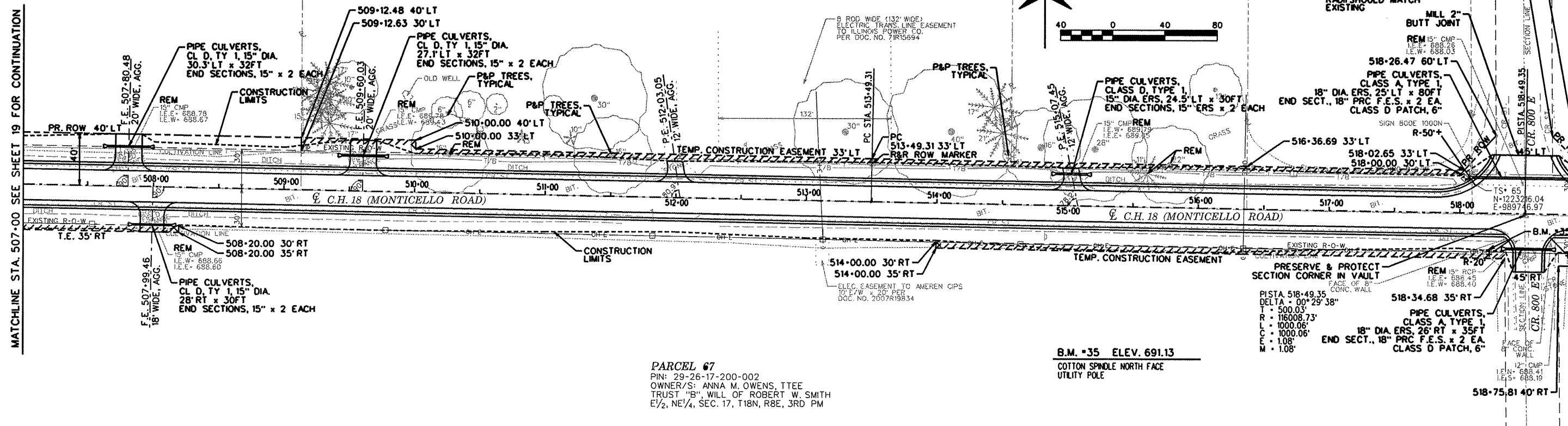

PARCEL 67
 PIN: 29-26-17-200-002
 OWNER/S: ANNA M. OWENS, TTEE
 TRUST "B", WILL OF ROBERT W. SMITH
 E¹/₂, NE¹/₄, SEC. 17, T18N, R8E, 3RD PM

B.M. #35 ELEV. 691.13
 COTTON SPINDLE NORTH FACE
 UTILITY POLE

PRESERVE & PROTECT
 SECTION CORNER IN VAULT
 FACE OF 8"
 CONC. WALL
 PISTA 518+49.35
 DELTA = 00°29'38"
 T = 500.03'
 R = 16008.73'
 L = 1000.06'
 C = 1000.06'
 E = 1.08'
 M = 1.08'

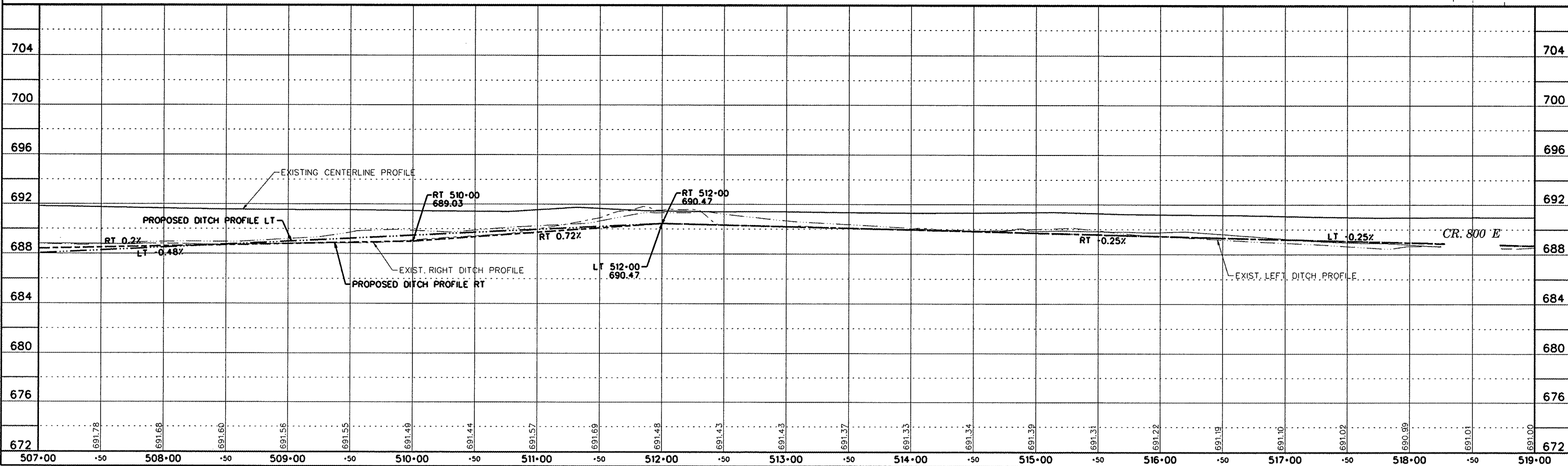

PP35.dgn 7/20/2009 8:31:20 AM