

ROUTE NO.	SECTION	COUNTY	TOTAL SHEETS	SHEET NO.
MONTICELLO RD, CH 18 (FAS 530)	07-00419-00-RS	CHAMPAIGN	162	27
STA.		TO STA.		
F.H.W.A. REG.		ILLINOIS	PROJECT	ARA-HSIP-531(108)

PARCEL 80
 PIN: 29-26-10-400-004
 OWNER/S: JOHN W. & JANICE L. FISHER
 S¹/₂, SE¹/₄, SEC. 10, T18N, R8E, 3RD PM

PARCEL 81
 PIN: 29-26-15-100-004
 OWNER/S: DORIS J. MILLER
 E¹/₂, NW¹/₄, SEC. 15, T18N, R8E, 3RD PM

PARCEL 82
 PIN: 29-26-15-200-004
 OWNER/S: SUCCESSOR TRUSTEE (L.F. FISHER TRUST)
 WILMA D. FISHER, TRUSTEE (W.D. FISHER TRUST)
 W¹/₂, NE¹/₄, EXC. METES & BOUNDS
 SEC. 15, T18N, R8E, 3RD PM

MATCHLINE STA. 591+00 SEE SHEET 26 FOR CONTINUATION

MATCHLINE STA. 603+00 SEE SHEET 28 FOR CONTINUATION

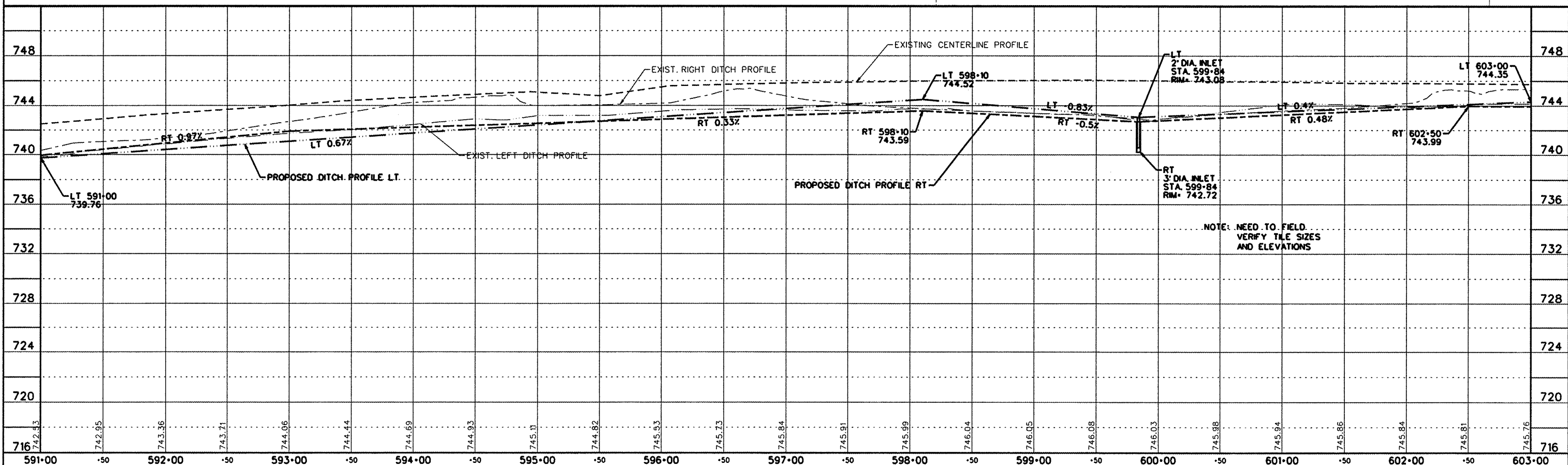
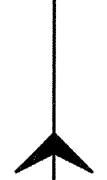
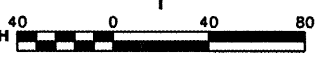
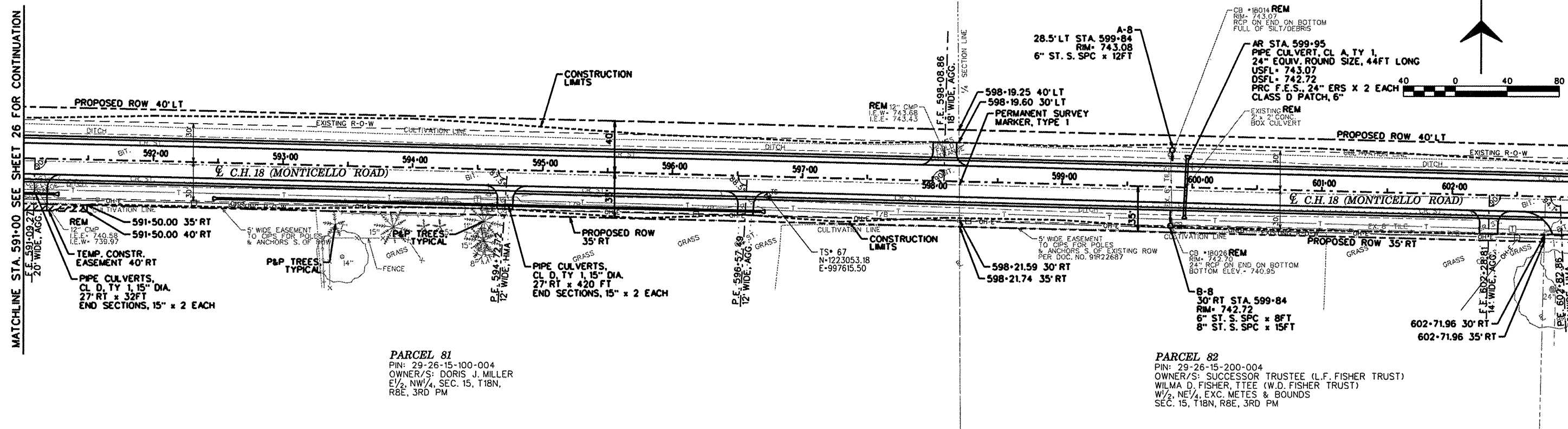

NOTE: NEED TO FIELD VERIFY TILE SIZES AND ELEVATIONS