

ROUTE NO.	SECTION	COUNTY	TOTAL SHEETS	SHEET NO.
MONTICELLO RD, CH 18 (FAS 53)	07-00419-00-RS	CHAMPAIGN	162	28
STA.	TO STA.			
F.H.W.A. REG.	ILLINOIS	PROJECT	ARA-HSP-531(08)	

**PARCEL 80**  
 PIN: 29-26-10-400-004  
 OWNER/S: JOHN W. & JANICE L. FISHER  
 S/2, SE/4, SEC. 10, T18N, R8E, 3RD PM

**PARCEL 84**  
 PIN: 29-26-10-400-005  
 OWNER/S: JONATHAN C. FISHER  
 PT. W/2, SE/4, SEC. 10, T18N, R8E, 3RD PM

**PARCEL 80**  
 PIN: 29-26-10-400-004  
 OWNER/S: JOHN W. & JANICE L. FISHER  
 S/2, SE/4, SEC. 10, T18N, R8E, 3RD PM

MATCHLINE STA. 603-00 SEE SHEET 27 FOR CONTINUATION

MATCHLINE STA. 615-00 SEE SHEET 29 FOR CONTINUATION

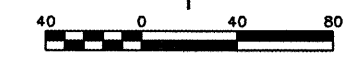
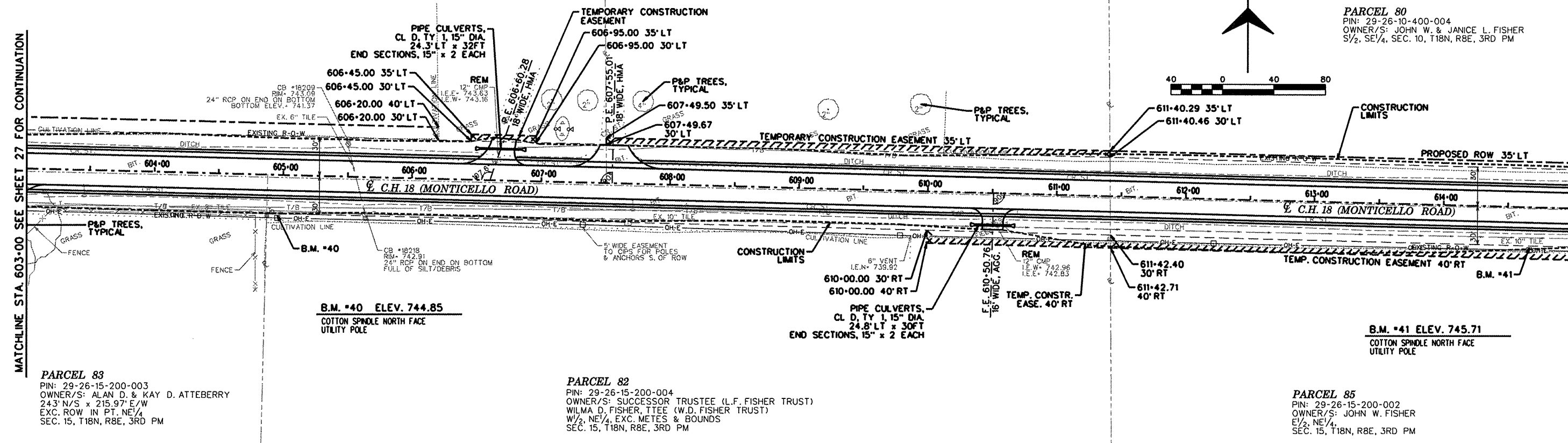

**PARCEL 83**  
 PIN: 29-26-15-200-003  
 OWNER/S: ALAN D. & KAY D. ATTEBERRY  
 243 N/S x 215.97 E/W  
 EXC. ROW IN PT. NE/4  
 SEC. 15, T18N, R8E, 3RD PM

**PARCEL 82**  
 PIN: 29-26-15-200-004  
 OWNER/S: SUCCESSOR TRUSTEE (L.F. FISHER TRUST)  
 WILMA D. FISHER, TTEE (W.D. FISHER TRUST)  
 W/2, NE/4, EXC. METES & BOUNDS  
 SEC. 15, T18N, R8E, 3RD PM

**PARCEL 85**  
 PIN: 29-26-15-200-002  
 OWNER/S: JOHN W. FISHER  
 E/2, NE/4,  
 SEC. 15, T18N, R8E, 3RD PM

