

PARCEL NUMBER	OWNER(S)	R-O-W AREA REQUIRED	TEMPORARY EASEMENT REQUIRED
29-26-09-400-006	FIRST NATIONAL BANK OF OTTAWA	+/- 0.069	
29-26-09-400-003	GEORGE REIFSTECK FARMS, INC.	+/- 0.154	
29-26-16-200-001	ANNA M. OWENS	+/- 0.332	

ROUTE NO.	SECTION	COUNTY	TOTAL SHEETS	SHEET NO.
MONTICELLO RD. CH 18 IFAS 530	07-00419-00-RS	CHAMPAIGN	162	45
STA.	TO STA.			
F.H.W.A. REG.	ILLINOIS	PROJECT	ARA-HSP-53K1081	

MATCHLINE STA. 555.00 SEE SHEET 44 FOR CONTINUATION

MATCHLINE STA. 567.00 SEE BELOW FOR CONTINUATION

ALL AREAS SHOWN IN ACRES

EASEMENT TO CIPS - 5' EITHER SIDE OF ELECTRIC LINE PER DOC. NO. 80R19170

PARCEL 74
 PIN: 29-26-09-400-006
 OWNER/S: FIRST NATIONAL BANK OF OTTAWA, TTEE, TR #2467
 PT. SE 1/4, SEC. 9, T18N, R8E, 3RD PM

PARCEL 76
 PIN: 29-26-09-400-003
 OWNER/S: GEORGE REIFSTECK FARMS, INC.
 SE 1/4, SEC. 9, T18N, R8E, 3RD PM

PARCEL 75
 PIN: 29-26-16-200-001
 OWNER/S: ANNA M. OWENS, TTEE TRUST "B", WILL OF ROBERT W. SMITH
 NE 1/4, SEC. 16, T18N, R8E, 3RD PM

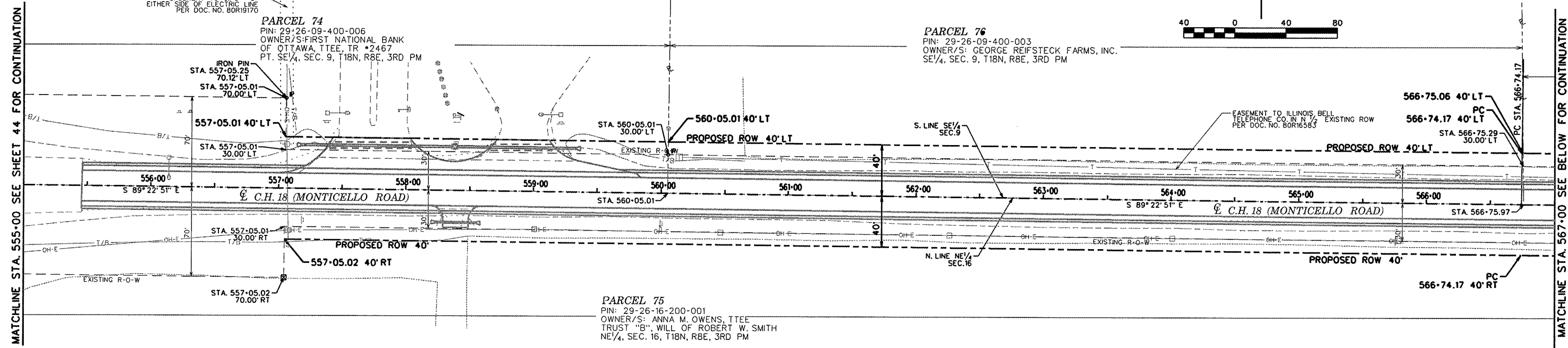

MATCHLINE STA. 567.00 SEE ABOVE FOR CONTINUATION

MATCHLINE STA. 579.00 SEE SHEET 46 FOR CONTINUATION

PARCEL NUMBER	OWNER(S)	R-O-W AREA REQUIRED	TEMPORARY EASEMENT REQUIRED
29-26-09-400-004	JOHN G. REIFSTECK & NANCY REIFSTECK	+/- 0.105	
29-26-10-300-006	JOHN W. FISHER & JANICE L. FISHER	+/- 0.299	
29-26-15-100-001	DORIS J. MILLER	+/- 0.150	+/- 0.004

ALL AREAS SHOWN IN ACRES

PARCEL 77
 PIN: 29-26-09-400-004
 OWNER/S: JOHN G. REIFSTECK & NANCY REIFSTECK
 E 1/2, SE 1/4, SE 1/4, SE 1/4, & E 1/2, W 1/2, SE 1/4, SE 1/4, SEC. 9, T18N, R8E, 3RD PM

PARCEL 78
 PIN: 29-26-10-300-006
 OWNER/S: JOHN W. FISHER & JANICE L. FISHER
 W 1/2, SW 1/4, SEC. 10, T18N, R8E, 3RD PM

PARCEL 75
 PIN: 29-26-16-200-001
 OWNER/S: ANNA M. OWENS, TTEE TRUST "B", WILL OF ROBERT W. SMITH
 NE 1/4, SEC. 16, T18N, R8E, 3RD PM

PARCEL 79
 PIN: 29-26-15-100-001
 OWNER/S: DORIS J. MILLER
 W 1/2, NW 1/4, SEC. 15, T18N, R8E, 3RD PM

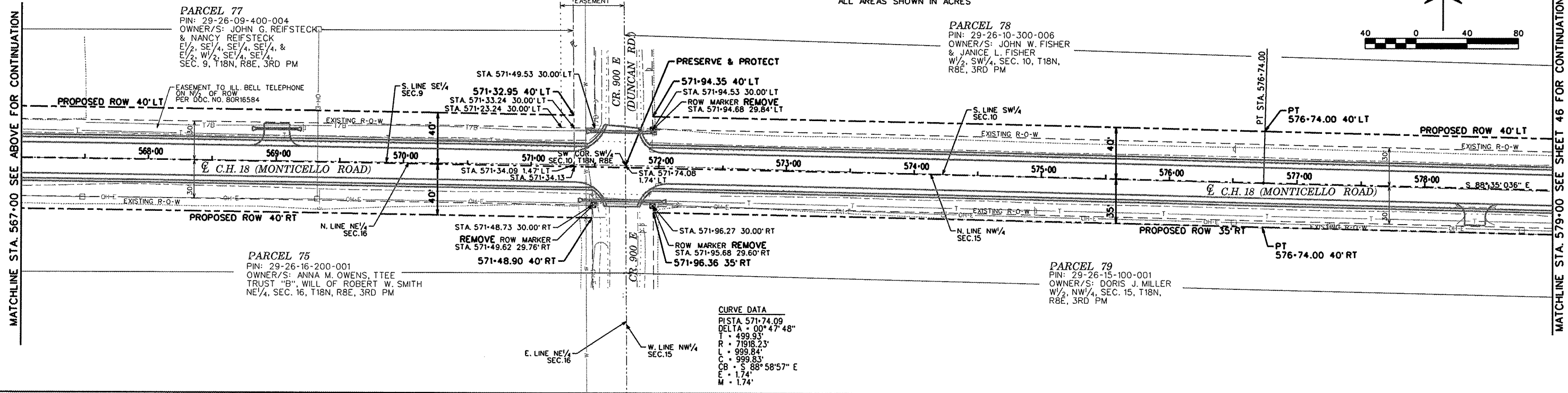

CURVE DATA
 PISTA 571-74.09
 DELTA - 00° 47' 48"
 T - 499.93'
 R - 7198.23'
 L - 999.84'
 C - 999.83'
 CB - S 88° 58' 57" E
 E - 1.74'
 M - 1.74'

ROW Plan Sheet 20.dgn 7/20/2009 8:33:06 AM