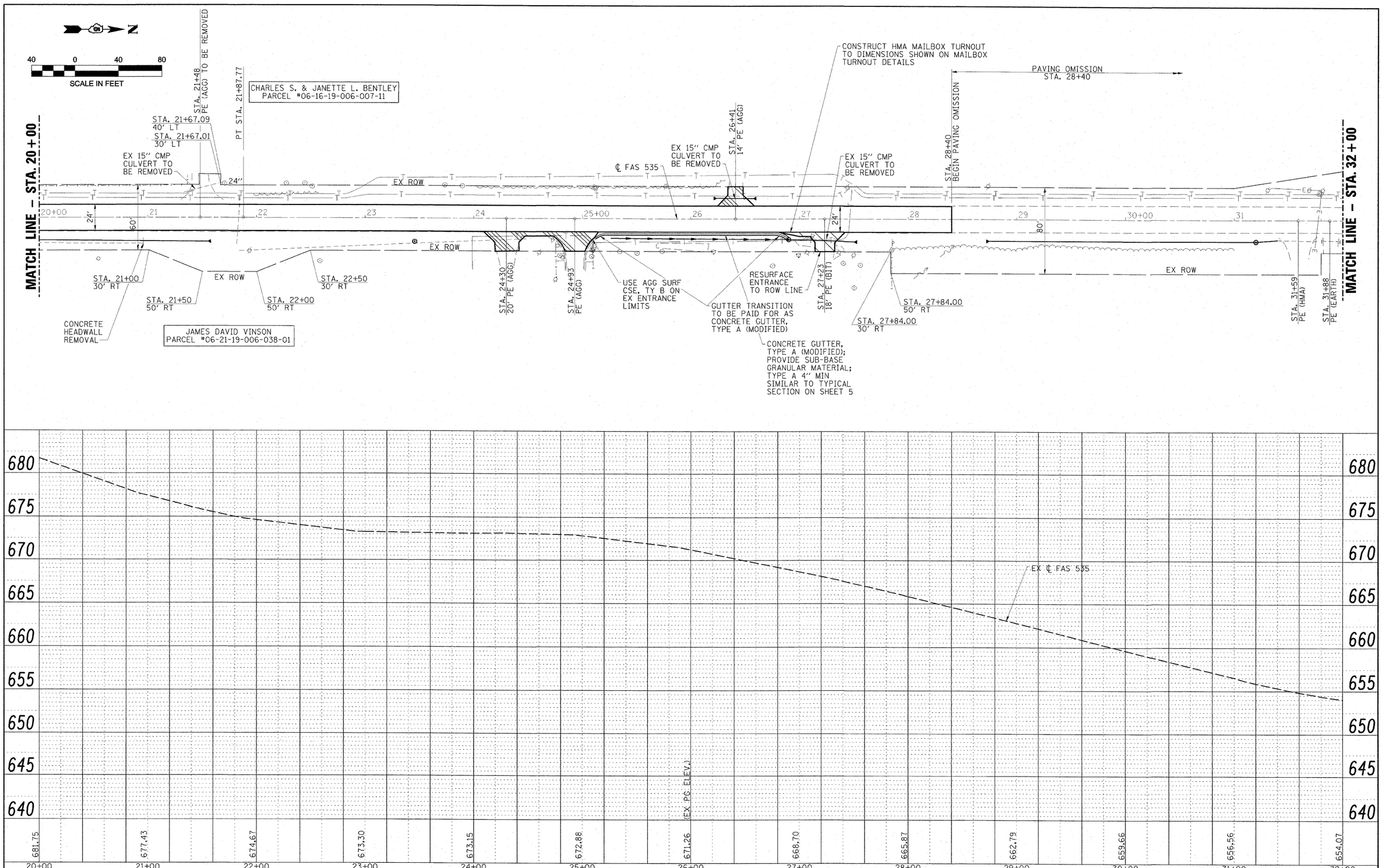

FILE NAME = Z1402F01.dgn	USER NAME = HAS	DESIGNED - ELH	REVISED -
		DRAWN - HAS	REVISED -
	PLOT SCALE = 40.0000 ' / IN.	CHECKED - ELH	REVISED -
SCALES: (HORIZ) 1"=40' (VERT) 1"=5'	PLOT DATE = 7/13/2009 2:25:45 PM	DATE - 07/13/09	REVISED -

STATE OF ILLINOIS
DEPARTMENT OF TRANSPORTATION

FAS 535 (SHADY REST ROAD) PLAN & PROFILE

SCALE: 1"=40' | SHEET NO. 3 OF 8 SHEETS | STA. 20+00 TO STA. 32+00

F.A.S. RTE.	SECTION	COUNTY	TOTAL SHEETS	SHEET NO.
535	08-00115-01-RS	PIATT	53	12
		CONTRACT NO. 91421		
FED. ROAD DIST. NO.	ILLINOIS	FED. AID PROJECT		