

SEC. 33, T 8 N, R 6 E, 3 rd P.M.  
EFFINGHAM COUNTY, ILLINOIS

JAMES E. COLEMAN AND  
TERESA H. COLEMAN

ROUTE	SECTION	COUNTY	TOTAL SHEETS	SHEET NO.
BLOHM AVE. & VETERANS DR.	*	EFFINGHAM	28	11
STA.	TO STA.			
FED. ROAD DIST. NO.	ILLINOIS	FED. AID PROJECT		

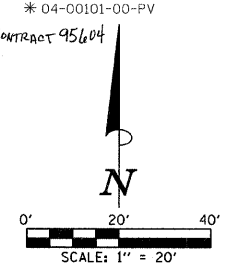

LOCATION STR. - STR. OR STA., O.S.	STORM SEWER CL A 1 12" (FOOT)	STORM SEWER CL A 2 12" (FOOT)	GRADE %	TRENCH BACKFILL (CU YD)
6 - 4A	10	67	0.89%	15.8
4B - 4A			7.90%	2.4
4A - 2		46	1.00%	15.7
7 - 6	28		0.50%	4.8
8 - 9	85		0.54%	12.0

STR. NO.	STRUCTURE TYPE	OFF-SET SIDE	STA. OF C/L 2 FT. OPENING	OFF-SET OF C/L 2 FT. STR.	EX. T/O FRAME/GRATE ELEV.	PR. T/O FRAME/GRATE ELEV.	PR. T/O FLAT SLAB TOP ELEV.	INVERT IN ELEV.	U.S. STR. NO.	INVERT OUT ELEV.	D.S. STR. NO.
1	RD MAN 5 DIA T3V F&G SP	LT	9+58	29.60	9+58.3	30.55	585.53	584.35	-----	-----	-----
**2	MAN ADJUST	LT	-----	-----	9+58	14.50	585.50	-----	580.00	4A	-----
4A	RD INLETS TB T15F&L	LT	10+06	14.81	10+06	15.13	585.38	584.14	580.56	6	580.46
4B	INLETS TA T8C	LT	10+06	27.00	10+06	27.00	584.50	-----	581.46	4B	-----
6	RD INLETS TB T15F&L	LT	10+76	14.81	10+76	15.13	585.09	583.85	581.26	7	581.16
7	INLETS TA T15F&L	RT	10+76	14.81	10+76	14.81	585.09	-----	581.40	6	-----
8	INLETS TA T3VF&G	LT	13+28	13.25	13+28	13.25	584.75	-----	581.67	9	-----

• BUILD MANHOLE OVER EXISTING 24" STORM SEWER. ESTIMATED EXISTING FLOWLINE IS 580.00. ACTUAL FLOWLINE OF 24" STORM SEWER MAY DIFFER IN FIELD.  
 •• ADJUST FRAME ELEVATION TO MEET DESIRED TOP OF FRAME ELEVATION. SALVAGE AND REUSE EXISTING FRAME AND LID.

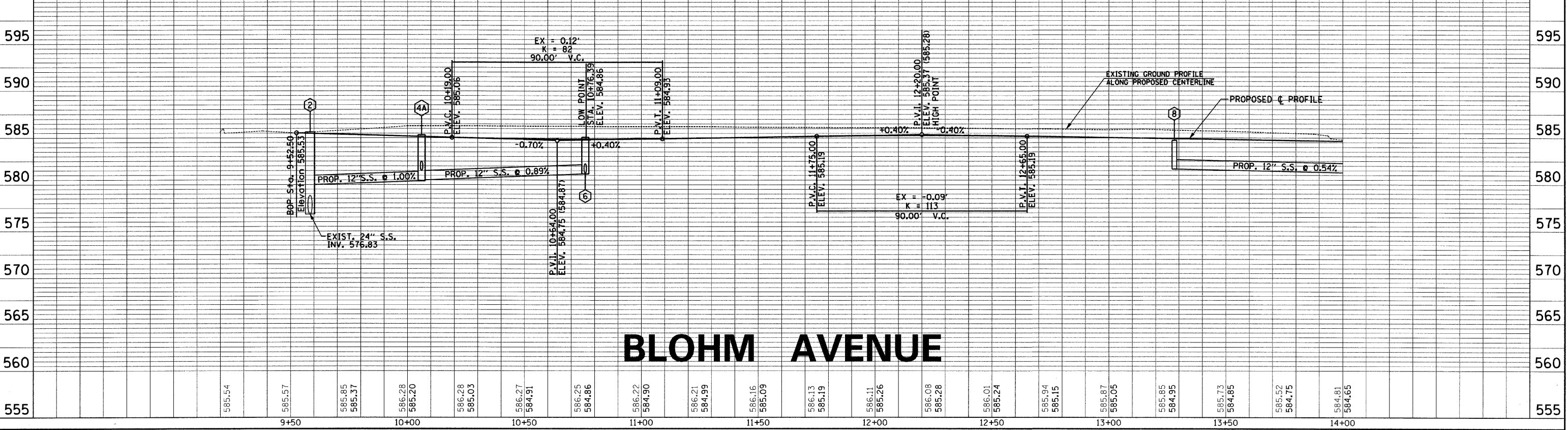
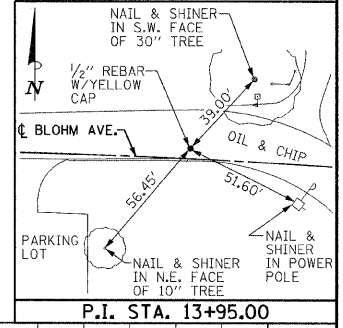
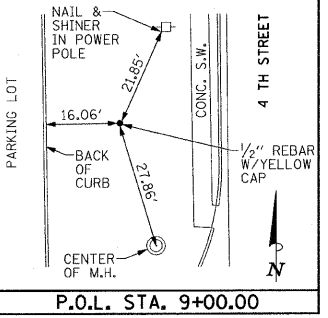

# BLOHM AVENUE

DATE: \_\_\_\_\_ BY: \_\_\_\_\_  
 SURVEYED: \_\_\_\_\_ PLOTTED: \_\_\_\_\_  
 NOTE BOOK NO. \_\_\_\_\_ CHECKED: \_\_\_\_\_  
 STRUCTURE NO. \_\_\_\_\_

DATE: \_\_\_\_\_ BY: \_\_\_\_\_  
 SURVEYED: \_\_\_\_\_ PLOTTED: \_\_\_\_\_  
 NOTE BOOK NO. \_\_\_\_\_ CHECKED: \_\_\_\_\_  
 STRUCTURE NO. \_\_\_\_\_

**BEGIN IMPROVEMENTS**  
 STA. 9+52.50  
 (MATCH EXISTING PAVEMENT)

TBM A - CHISELED 'D' IN TOP OF LIGHT POLE BASE AT S.E. CORNER OF MALL PARKING LOT ELEV. 586.06

KEVIN C. CLAYTON AND MARLIN L. ALWARDT