

INDEX OF SHEETS

SHEET NO.	SHEET TITLE
1	COVER SHEET
2	SUMMARY/SCHEDULE OF QUANTITIES
3	SCHEDULE OF QUANTITIES
4	NOTES AND VARIOUS DETAILS
5	RAILING AND STEP DETAIL
6	BASELINE INFORMATION
7	OVERALL LAYOUT
8	PROPOSED PLAZA AND PATIO LAYOUT
9	NEW SIDEWALK SOUTH OF VISITORS CENTER
10	MAIN TRAIL PROFILE
11	TRAIL A, C, D, AND E PROFILES
12	SITE LIGHTING PLANS AND DETAILS

- LEGEND**
- EXISTING BRUSH
  - EXISTING FENCE
  - EXISTING UNDERGROUND ELECTRIC
  - EXISTING UNDERGROUND SANITARY SEWER
  - EXISTING UNDERGROUND TELEPHONE
  - EXISTING UNDERGROUND WATER
  - PROPOSED EROSION CONTROL FENCE
  - PROPOSED GRADING AND SHAPING DITCHES
  - PROPOSED STORM SEWER
  - EXISTING ABOVE GROUND SPLICE BOX
  - EXISTING ABOVE GROUND TELEPHONE SPLICE BOX
  - EXISTING CONIFEROUS TREE
  - EXISTING DECIDUOUS TREE
  - EXISTING MANHOLE
  - EXISTING SIGN
  - EXISTING WATER VALVE
  - PROPOSED BOLLARD
  - PROPOSED DITCH CHECK
  - PROPOSED INLET
  - PROPOSED INLET PROTECTION
  - PROPOSED LIGHT FIXTURE

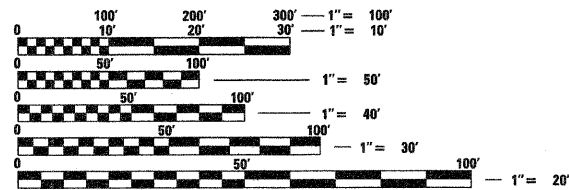

FULL SIZE PLANS HAVE BEEN PREPARED USING STANDARD ENGINEERING SCALES. REDUCED SIZED PLANS WILL NOT CONFORM TO STANDARD SCALES. IN MAKING MEASUREMENTS ON REDUCED PLANS, THE ABOVE SCALES MAY BE USED.

J.U.L.I.E.  
JOINT UTILITY LOCATION INFORMATION FOR EXCAVATION  
1-800-892-0123  
OR 811

**PROJECT ENGINEER  
PROJECT MANAGER**

**CONTRACT NO. 46002**

**STATE OF ILLINOIS  
DEPARTMENT OF TRANSPORTATION  
DIVISION OF HIGHWAYS**

**PROPOSED  
HIGHWAY PLANS**

**IDOT /IHPA STATEWIDE  
LINCOLN LOG CABIN STATE HISTORIC SITE  
WALKING PATH IMPROVEMENTS  
COLES COUNTY  
C-30-045-08**

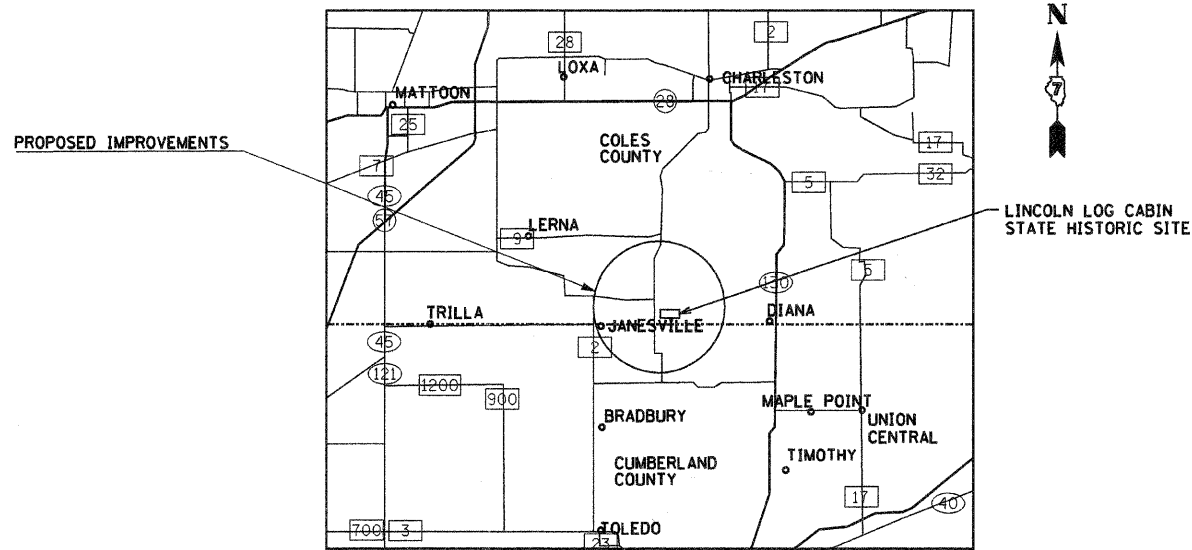

PROFESSIONAL SEALS  
PROFESSIONAL SEAL OF ROBERT H. DALTON P.E.  
COVERS THE FOLLOWING SHEETS: 1-11  
PROFESSIONAL SEAL OF DAVID URY P.E.  
COVERS THE FOLLOWING SHEETS: 12



F.A. RTE.	SECTION	COUNTY	TOTAL SHEETS	SHEET NO.
		COLES	12	1
FED. ROAD DIST. NO.	ILLINOIS	CONTRACT NO. 46002		

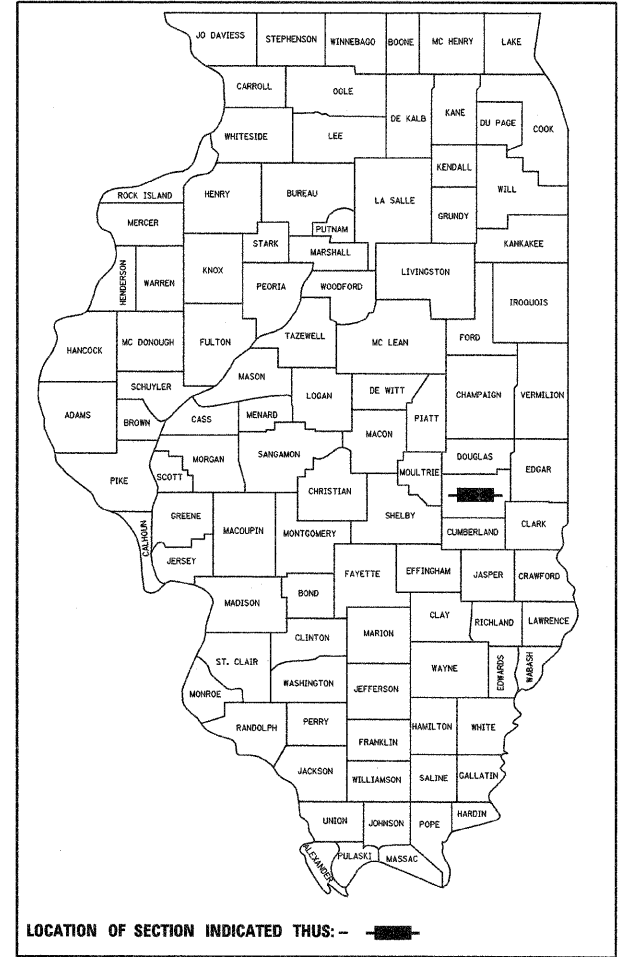

STATE OF ILLINOIS  
DEPARTMENT OF TRANSPORTATION  
DIVISION OF HIGHWAYS

SUBMITTED 9-30 20 08  
Eric E. Harned  
DEPUTY DIRECTOR OF HIGHWAYS

October 3 20 08  
Eric E. Harned  
INTERIM ENGINEER OF DESIGN AND ENVIRONMENT

October 3, 20 08  
Christine M. Reed  
DIRECTOR OF HIGHWAYS, CHIEF ENGINEER

**PRINTED BY THE AUTHORITY  
OF THE STATE OF ILLINOIS**