

**LEGEND**

- EXISTING CENTERLINE
- PROPOSED CENTERLINE
- EXISTING RIGHT OF WAY LINE
- PROPOSED RIGHT OF WAY LINE
- - - - - TEMPORARY EASEMENT LINE
- SECTION LINE
- QUARTER SECTION LINE
- QUARTER QUARTER SECTION LINE
- PROPERTY IDEED LINE
- APPL APPARENT PROPERTY LINE
- MEASURED DIMENSION (24.45)
- COMPUTED DIMENSION (23.45)
- RECORDED DIMENSION
- FOUND IRON PIPE OR IRON ROD
- SET 5/8" IRON ROD
- PERMANENT SURVEY MONUMENT, I.D.O.T. STD. 205 (TO BE SET BY OTHERS)
- CUT CROSS FOUND OR SET
- SAME OWNERSHIP
- EXISTING TELEPHONE SPLICE BOX
- EXISTING STREET LIGHT
- EXISTING MAIL BOX
- EXISTING WELL HEAD
- STAKING OF PROPOSED RIGHT OF WAY. SET 3/4" INCH METAL ROD WITH DIVISION OF HIGHWAY SURVEY MARKER TO MONUMENT THE POSITION SHOWN IDENTIFIED BY DESCRIPTION DATA AND SURVEYORS REGISTRATION NUMBER.
- STAKING OF PROPOSED RIGHT OF WAY IN CULTIVATED AREAS. SET 3/4" INCH METAL ROD WITH DIVISION OF HIGHWAY SURVEY MARKER 20 INCHES BELOW GROUND SURFACE TO MONUMENT THE POSITION SHOWN IDENTIFIED BY DESCRIPTION DATA AND SURVEYORS REGISTRATION NUMBER.

**COURSE TABLE**

COURSE NO.	BEARING	DISTANCE
1	S 88°36'51" W	1.68'
2	N 04°08'31" W	73.10'
3	S 05°27'29" E	73.20'
4	S 05°27'29" E	(100.19') 100.19'
5	S 05°27'29" E	(118.20') 118.20'
6	S 88°45'32" W	4.66'
7	N 03°45'11" W	37.43'
8	N 04°08'31" W	80.76'

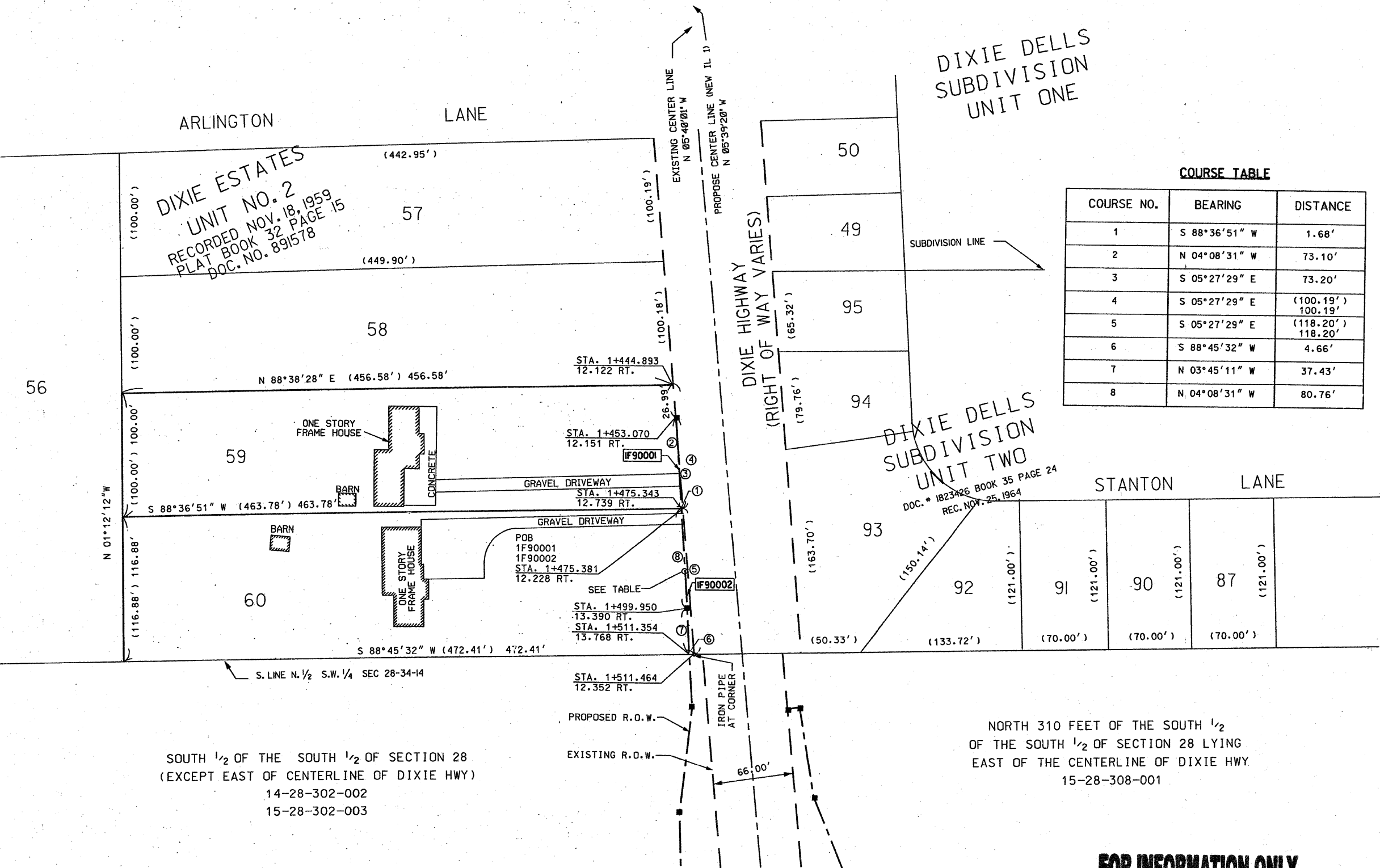

DIXIE ESTATES  
UNIT NO. 2  
RECORDED NOV. 18, 1959  
PLAT BOOK 32 PAGE 15  
DOC. NO. 891578

DIXIE DELLS  
SUBDIVISION  
UNIT ONE

DIXIE DELLS  
SUBDIVISION  
UNIT TWO  
DOC. # 1823426 BOOK 35 PAGE 24  
REC. NOV. 25, 1964

SOUTH 1/2 OF THE SOUTH 1/2 OF SECTION 28  
(EXCEPT EAST OF CENTERLINE OF DIXIE HWY)  
14-28-302-002  
15-28-302-003

NORTH 310 FEET OF THE SOUTH 1/2  
OF THE SOUTH 1/2 OF SECTION 28 LYING  
EAST OF THE CENTERLINE OF DIXIE HWY  
15-28-308-001

STATE OF ILLINOIS )  
COUNTY OF COOK )  
THIS IS TO CERTIFY THAT ENVIRONMENTAL DESIGN INTERNATIONAL, INC., AN ILLINOIS DESIGN FIRM, HAS SURVEYED THE PLAT OF HIGHWAYS SHOWN HEREON IN SECTIONS 28-33, TOWNSHIP 34 NORTH, RANGE 14 EAST OF THE THIRD PRINCIPAL MERIDIAN, LAKE COUNTY, THAT THE SURVEY IS TRUE AND COMPLETE AS SHOWN TO THE BEST OF MY KNOWLEDGE AND BELIEF, THAT THE PLAT CORRECTLY REPRESENTS SAID SURVEY, THAT ALL MONUMENTS FOUND AND ESTABLISHED ARE OF PERMANENT QUALITY AND OCCUPY THE POSITIONS SHOWN THEREON AND THAT THE MONUMENTS ARE SUFFICIENT TO ENABLE THE SURVEY TO BE RETRACED. MADE FOR THE DEPARTMENT OF TRANSPORTATION, STATE OF ILLINOIS.  
DATED AT CHICAGO, ILLINOIS THIS 15 TH DAY OF MAY 2003 A.D.

LANCE A. VINSEL, PLS 2891  
PROFESSIONAL LAND SURVEYOR  
STATE OF ILLINOIS  
NO. 2891  
LEMONT

ENVIRONMENTAL DESIGN INTERNATIONAL INC.  
200 S MICHIGAN AVENUE  
SUITE 700  
CHICAGO, ILLINOIS 60604

ILLINOIS DEPARTMENT OF TRANSPORTATION  
PLAT OF HIGHWAYS  
FAP 332 (RT 394)  
SECTION @ IL 1  
WILL COUNTY  
JOB NO. R-9I-023-02  
STATION I+453 TO STATION I+511  
SCALE 1:500 SHEET 2 OF 11  
DIVISION OF HIGHWAYS/DISTRICT 1

**FOR INFORMATION ONLY**

PARCEL NO.	OWNER	TOTAL HOLDING ACRES	PART TAKEN ACRES	PREVIOUSLY DEDICATED ACRES	REMAINDER ACRES	EASEMENTS		EASEMENT PURPOSE	PERMANENT TAX NUMBER	PROPERTY ACQUIRED BY
						TEMP ACRES	PERM ACRES			
1F90001	LOUIS A. DELGAGO	1.056	87 sf. 0.002 ac	—	1.054	—	—	—	15-28-301-007	—
1F90002	FIRST UNITED BANK AS TRUSTEE TRUST NO 1843	1.262	305 sf. 0.007 ac	—	1.255	—	—	—	15-28-301-008	—