

BASIS OF BEARING-GRID AZIMUTH ILLINOIS STATE PLANE COORDINATE SYSTEM (EAST ZONE)

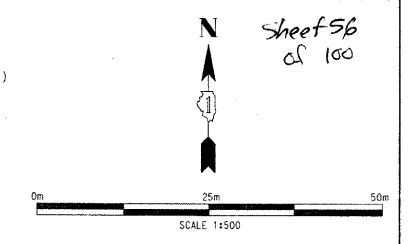

**LEGEND**

- EXISTING CENTERLINE
- - - PROPOSED CENTERLINE
- - - EXISTING RIGHT OF WAY LINE
- - - PROPOSED RIGHT OF WAY LINE
- - - TEMPORARY EASEMENT LINE
- - - SECTION LINE
- - - QUARTER SECTION LINE
- - - QUARTER QUARTER SECTION LINE
- - - PROPERTY (DEED) LINE
- - - APPARENT PROPERTY LINE
- 121.45 MEASURED DIMENSION
- 123.45 (COMP) COMPUTED DIMENSION
- (123.45) RECORDED DIMENSION
- FOUND IRON PIPE OR IRON ROD
- SET 5/8 INCH IRON ROD
- PERMANENT SURVEY MONUMENT
- I.D.O.T. STD. 2135 (TO BE SET BY OTHERS)
- ⊕ CUT CROSS FOUND OR SET
- SAME OWNERSHIP

- STAKING OF PROPOSED RIGHT OF WAY. SET 5/8 INCH METAL ROD WITH DIVISION OF HIGHWAY SURVEY MARKER TO MONUMENT THE POSITION SHOWN, IDENTIFIED BY INSCRIPTION DATA AND SURVEYORS REGISTRATION NUMBER.
- M STAKING OF PROPOSED RIGHT OF WAY IN CULTIVATED AREAS. SET 5/8 INCH METAL ROD WITH DIVISION OF HIGHWAY SURVEY MARKER 20 INCHES BELOW GROUND SURFACE TO MONUMENT THE POSITION SHOWN, IDENTIFIED BY INSCRIPTION DATA AND SURVEYORS REGISTRATION NUMBER.



STATE OF ILLINOIS )  
COUNTY OF COOK ) SS

THIS IS TO CERTIFY THAT ENVIRONMENTAL DESIGN INTERNATIONAL, INC., AN ILLINOIS DESIGN FIRM, HAS SURVEYED THE PLAT OF HIGHWAYS SHOWN HEREON IN SECTIONS 28-33, TOWNSHIP 34 NORTH, RANGE 14 EAST OF THE THIRD PRINCIPAL MERIDIAN, WILL COUNTY, THAT THE SURVEY IS TRUE AND COMPLETE AS SHOWN TO THE BEST OF MY KNOWLEDGE AND BELIEF, THAT THE PLAT CORRECTLY REPRESENTS SAID SURVEY, THAT ALL MONUMENTS FOUND AND ESTABLISHED ARE OF PERMANENT QUALITY AND OCCUPY THE POSITIONS SHOWN THEREON AND THAT THE MONUMENTS ARE SUFFICIENT TO ENABLE THE SURVEY TO BE RETRACED. MADE FOR THE DEPARTMENT OF TRANSPORTATION, STATE OF ILLINOIS.

DATED AT CHICAGO, ILLINOIS THIS 27TH DAY OF FEB. 2008 A.D.

*Keith W. Stoddard*  
KEITH W. STODDARD, PLS 3122



ENVIRONMENTAL DESIGN INTERNATIONAL INC.  
200 S MICHIGAN AVENUE  
SUITE 700  
CHICAGO, ILLINOIS 60604

ILLINOIS DEPARTMENT OF TRANSPORTATION  
**PLAT OF HIGHWAYS**  
FAP 332 (RT 394)  
SECTION 0 IL 1  
WILL COUNTY  
JOB NO. R-91-023-02  
STATION 3+865 TO STATION 3+960

SCALE 1:500 SHEET 8 OF 11

DIVISION OF HIGHWAYS/DISTRICT 1  
BUREAU OF LAND ACQUISITION  
201 WEST CENTER COURT

**FOR INFORMATION ONLY**

**COURSE TABLE**

NO.	BEARING	DISTANCE	
1	N 88°44'02" E	1000.11'	304.837 m
2	N 00°23'12" W	30.03'	9.153 m
3	N 88°44'02" E	85.79'	26.149 m
4	N 88°44'02" E	145.01'	44.200 m
5	N 01°50'41" W	22.65'	6.904 m
6	N 85°44'37" E	59.93'	18.270 m
7	S 00°23'12" E	25.78'	7.858 m
8	S 88°44'02" W	59.22'	18.051 m
9	S 00°23'12" E	55.79'	17.005 m
10	S 88°44'02" W	106.80'	32.553 m
11	N 88°44'02" E	1145.13' (1145')	349.040 m

RECEIVED  
FEB 28 2008  
PLATS & LEGALS

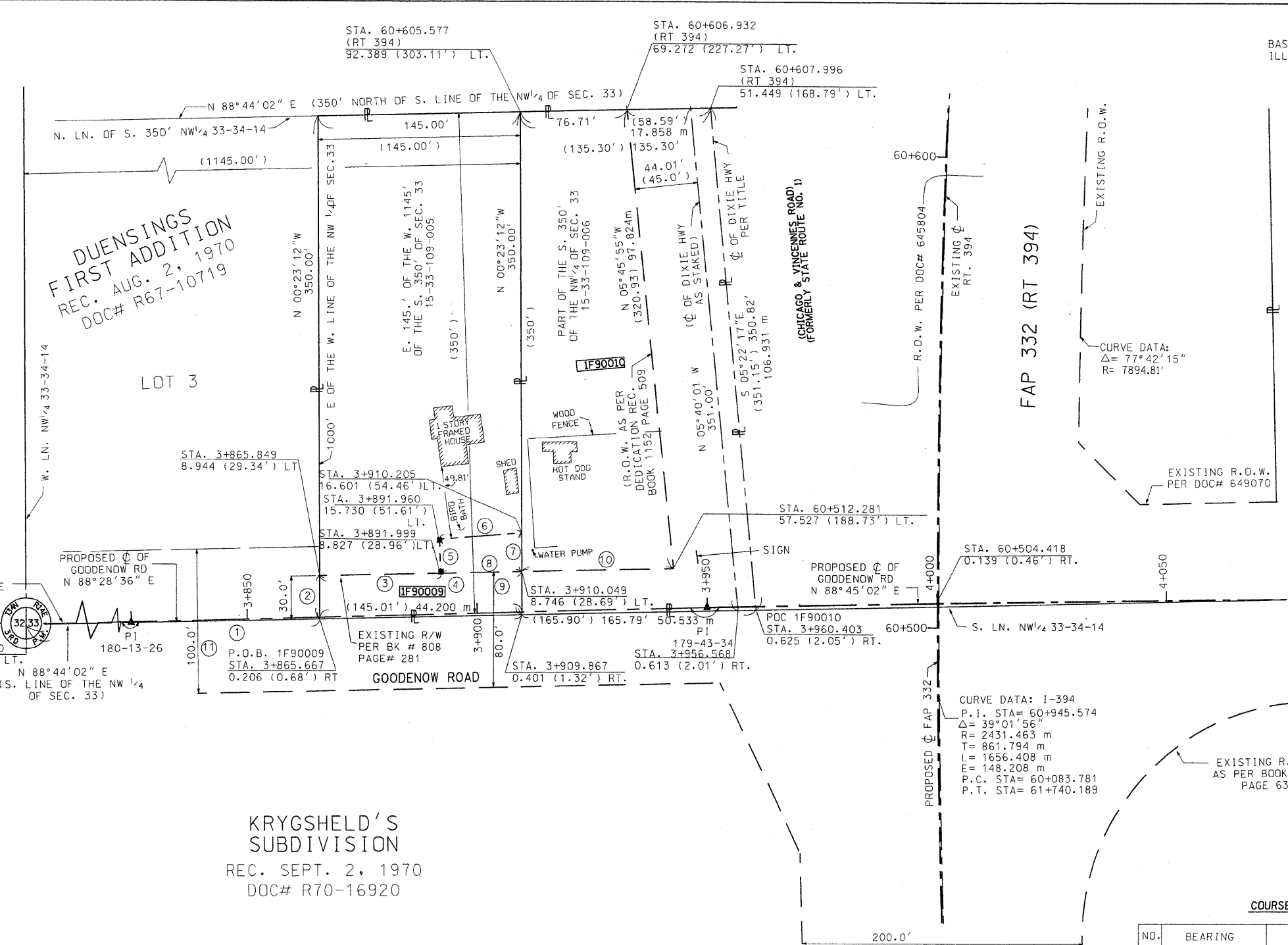

PARCEL NO.	OWNER	TOTAL HOLDING	PART TAKEN	PREVIOUSLY DEDICATED	REMAINDER	EASEMENTS		EASEMENT PURPOSE	PERMANENT TAX NUMBER	PROPERTY ACQUIRED BY
		ACRES	ACRES	ACRES	ACRES	TEMP	PERM			
1F90009	ALLEN C. & KATHLEEN J. BOLDT IN JOINT TENANCY	1.164	0.133	0.100	1.031	-	-	-	15-33-109-005	-
1F90010	FIRST NATIONAL BANK OF CHICAGO HEIGHTS TRUST NO. 4089	1.208	1.208	0.427	0.000	-	-	-	15-33-109-006	-

KRYGSHELD'S SUBDIVISION  
REC. SEPT. 2, 1970  
DOC# R70-16920

DUENSINGS FIRST ADDITION  
REC. AUG. 2, 1970  
DOC# R67-10719

LOT 3

200.0'