

SEC. 4, T. 31 N., R. 7 E., 3RD. P.M.

SEC. 33, T. 32 N., R. 7 E., 3RD. P.M.

PARCEL NO. 3FV0043

FIRST MIDWEST BANK AND TRUST COMPANY
OF JOLIET, TRUST NO. 3123
FOR AREAS SEE SHEET NO. 11

PARCEL NO. 3FV0045

LEONARD TRYNER

TOTAL HOLDING = 160.000 AC. ±
TOTAL R.O.W. REQUIRED = 3.537 AC. ±
AREA IN EXISTING ROADWAY = 2.364 AC. ±
NET R.O.W. REQUIRED = 1.173 AC. ±
REMAINDER = 156.463 AC. ±

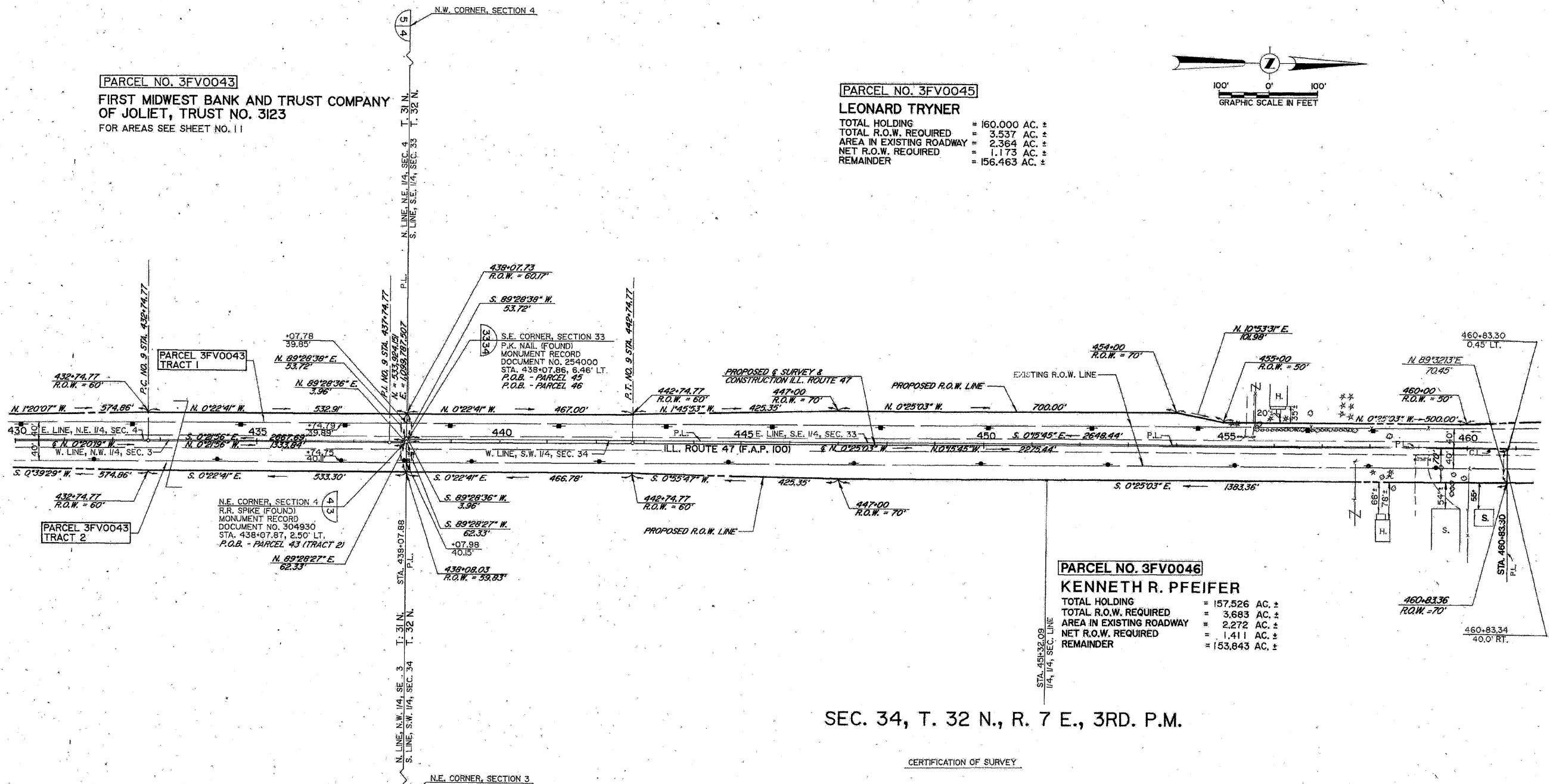
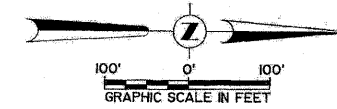

PARCEL NO. 3FV0046

KENNETH R. PFEIFER

TOTAL HOLDING = 157.526 AC. ±
TOTAL R.O.W. REQUIRED = 3.683 AC. ±
AREA IN EXISTING ROADWAY = 2.272 AC. ±
NET R.O.W. REQUIRED = 1.411 AC. ±
REMAINDER = 153.843 AC. ±

SEC. 34, T. 32 N., R. 7 E., 3RD. P.M.

CERTIFICATION OF SURVEY

STATE OF ILLINOIS
COUNTIES OF GRUNDY & LIVINGSTON

I, GARY L. HUTCHISON, HEREBY CERTIFY THAT I AM A PROFESSIONAL LAND SURVEYOR OF THE STATE OF ILLINOIS, THAT THE SURVEY OF PROPOSED ILL. ROUTE 47 - F.A.P. ROUTE 100 WAS MADE BY ME OR UNDER MY DIRECTION, AND THAT THE SURVEY IS TRUE AND COMPLETE AS SHOWN TO THE BEST OF MY KNOWLEDGE AND BELIEF, THAT ALL MONUMENTS AND MARKS ARE OF THE CHARACTER AND OCCUPY THE POSITION SHOWN THEREON, AND ARE SUFFICIENT TO ENABLE THE SURVEY TO BE RETRACED.



DATE: 12/11/91
ILLINOIS PROFESSIONAL LAND SURVEYOR NUMBER 2479

NOTE: ALL BEARINGS ARE ON A ASSUMED BASIS.

RIGHT OF WAY PLANS

ROUTE F.A.P. 100 (ILL. ROUTE 47)
SECTION (118, 119) R
PROJECT _____
COUNTY GRUNDY
JOB NUMBER R-93-005-90
STATION 430+00 TO 460+00
SCALE 1" = 100' SHEET 12 OF 23

SEC. 3, T. 31 N., R. 7 E., 3RD. P.M.

CURVE NO. 5 DATA
ILL. ROUTE 47
P.I. STA. 437+74.77
L = 0°04'44"
D = 0°00'28"
R = 726,284.41'
T = 500.00'
L = 1000.00'
E = 0.17'
P.C. STA. 432+74.77
P.T. STA. 442+74.77

REVISED PARCEL NO. 46 ON 10-14-92 BY D.M.L.

FILE NAME =	USER NAME = #USER#	DESIGNED -	REVISED -
H:\jeff delete\26854.004.greser\Techno	Production\Civil\sheeta03.dgn	DRAWN -	REVISED -
	PLOT SCALE = 20,000' / IN.	CHECKED -	REVISED -
	PLOT DATE = 6/8/2008	DATE -	REVISED -

STATE OF ILLINOIS
DEPARTMENT OF TRANSPORTATION

EXISTING R.O.W. PLANS FOR INFORMATION ONLY			
SCALE:	SHEET NO.	OF SHEETS	STA. TO STA.

F.A.P. RTE.	SECTION	COUNTY	TOTAL SHEETS	SHEET NO.
326	119 BR-2	GRUNDY	52	15
CONTRACT NO. 66688				
FED. ROAD DIST. NO. ILLINOIS FED. AID PROJECT				