

NE 1/4 OF SEC. 4 T.25N., R.9E. OF THE 3RD P.M.

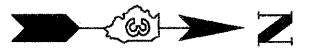

**PARCEL 30B0001**

**ROBERT R. YANA, et ux.**

TOTAL HOLDING = 140.177 AC.±  
TOTAL R.O.W. REQUIRED = 0.076 AC.±  
REMAINDER = 140.101 AC.±

P.I. STA. 258+93.88  
Δ = 14° 41' 16"  
D = 1° 30' 00"  
R = 3819.73'  
T = 492.29'  
L = 979.18'  
E = 31.59'  
P.C. STA. 254+01.59  
P.T. STA. 263+80.77

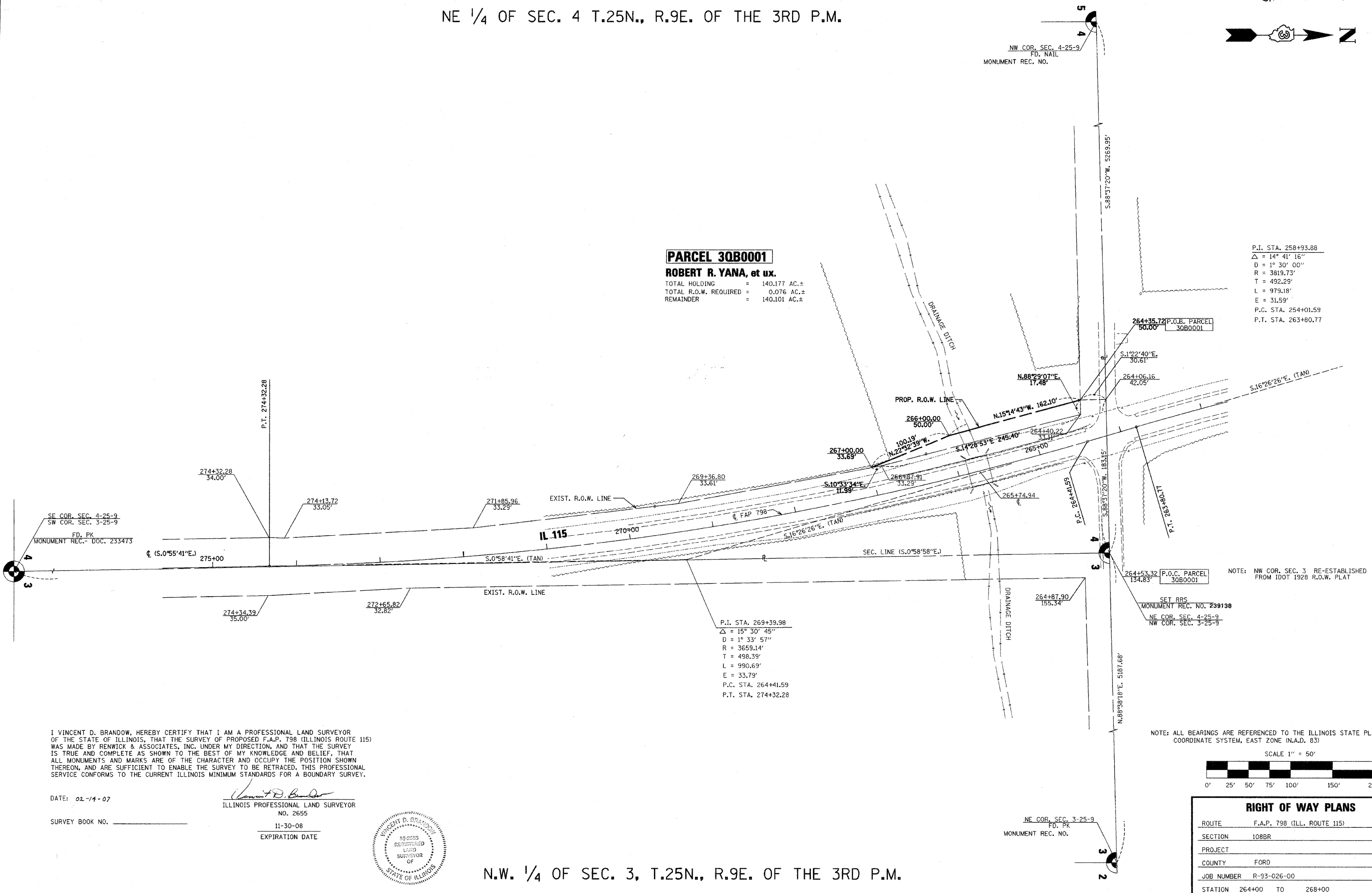

NOTE: NW COR. SEC. 3 RE-ESTABLISHED FROM IDOT 1928 R.O.W. PLAT

P.I. STA. 269+39.98  
Δ = 15° 30' 45"  
D = 1° 33' 57"  
R = 3659.14'  
T = 498.39'  
L = 990.69'  
E = 33.79'  
P.C. STA. 264+41.59  
P.T. STA. 274+32.28

I VINCENT D. BRANDOW, HEREBY CERTIFY THAT I AM A PROFESSIONAL LAND SURVEYOR OF THE STATE OF ILLINOIS, THAT THE SURVEY OF PROPOSED F.A.P. 798 (ILLINOIS ROUTE 115) WAS MADE BY RENWICK & ASSOCIATES, INC. UNDER MY DIRECTION, AND THAT THE SURVEY IS TRUE AND COMPLETE AS SHOWN TO THE BEST OF MY KNOWLEDGE AND BELIEF, THAT ALL MONUMENTS AND MARKS ARE OF THE CHARACTER AND OCCUPY THE POSITION SHOWN THEREON, AND ARE SUFFICIENT TO ENABLE THE SURVEY TO BE RETRACED. THIS PROFESSIONAL SERVICE CONFORMS TO THE CURRENT ILLINOIS MINIMUM STANDARDS FOR A BOUNDARY SURVEY.

DATE: 02-14-07

*Vincent D. Brandow*  
ILLINOIS PROFESSIONAL LAND SURVEYOR  
NO. 2655

SURVEY BOOK NO. \_\_\_\_\_

11-30-08  
EXPIRATION DATE



N.W. 1/4 OF SEC. 3, T.25N., R.9E. OF THE 3RD P.M.

NOTE: ALL BEARINGS ARE REFERENCED TO THE ILLINOIS STATE PLANE COORDINATE SYSTEM, EAST ZONE (N.A.D. 83)

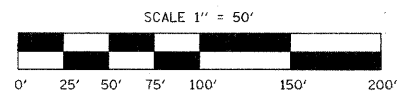

**RIGHT OF WAY PLANS**

ROUTE	F.A.P. 798 (ILL. ROUTE 115)
SECTION	108BR
PROJECT	
COUNTY	FORD
JOB NUMBER	R-93-026-00
STATION	264+00 TO 268+00
SHEET	1 OF 1 SCALE 1" = 50'